TELEPHONE
Business 692
News 35

ESCANABA DAILY PRESS

PRESS WANT ADS FOR QUICK RESULTS

46th Year, No. 73 | 14 Pages | UPPER PENINSULA'S LEADING NEWSPAPER ESTABLISHED MARCH 20, 1909 | ESCANABA, MICHIGAN, MONDAY, JUNE 14, 1954 | ASSOCIATED PRESS NEWS SERVICE NEA FEATURE SERVICE | ★ ★ ★ | PRICE SIX CENTS

Indochina Peace Advocate Takes Over French Cabinet

Munitions Cargo For Guatemala Being Held Up

BONN, Germany (AP)—Six tons of Swiss antiaircraft ammunition being shipped to Guatemala has been held up in Hamburg, the U.S. High Commission announced here today.

The 20 millimeter antiaircraft shells were to have been sent to Guatemala in a German ship, but the West German government intervened at the request of the U. S. High Commission and the shipment was detained in Hamburg, an American official said.

The U.S. government regards shipments of arms to leftist-leaning Guatemala as a threat to the security of the Panama Canal.

U. S. authorities throughout the world have been ordered to prevent the flow of arms to the Central American country following the delivery recently of a 10 million dollar shipment to Guatemala from Poland aboard a Swedish ship.

The U. S. official here said the ammunition reached the free port of Hamburg in transit for Guatemala on May 20.

"The German authorities were most cooperative and the transport ministry contacted the German Hamburg-Amerika line, in whose ship, the Coburg, the consignment was to be shipped," the official added.

The ship sailed on May 26 without the ammunition.

Pittsburgh Gets Back To Normal

PITTSBURGH (AP) — This steel city's mass transit system returned to normal today following settlement of a 35-day-old trolley and bus strike—much to the relief of downtown merchants and thousands of commuters.

Streetcars and buses of Pittsburgh Railways Co. began rolling again Sunday after operating employes voted to accept what in effect is a 3-cent hourly wage increase. But full sarvice was delayed due to the need for maintenance work on some trolley routes.

The new one-year contract, retroactive to May 1, establishes a basic pay rate of $2.01 an hour for some 2,700 trolley and bus drivers. Old basic rate was $1.92 an hour.

However, operators actuall yhad been earning $1.98 an hour with a 6-cent hourly cost-of-living raise.

The union originally asked for a 30-cent hourly boost. At first the company refused to consider any wage hike, saying it could not grant an increase without boosting fares.

Japan Must Repay

TOKYO (AP) — Japanese government sources said today the United States has fixed at 708 million dollars the amount of American economic aid which Japan must repay. This was figured at 37½ per cent of $1,890,000,000, the total net aid extended the Japanese, Kyodo said. Japan wants to repay only 500 million dollars.

Weather

Reported by U. S. Weather Bureau

ESCANABA AND VICINITY: Considerable cloudiness and continued rather warm this afternoon, tonight and Tuesday. Occasional showers and thundershowers this afternoon and tonight and ending late Tuesday. Highest afternoon temperatures about 73° along the shore and 88° inland. Lowest temperature tonight about 63° and highest on Tuesday 70° to 75° along the shore and 84° to 89° inland.

SHORE WINDS: Southerly 8 to 15 MPH this afternoon becoming 4 to 10 MPH tonight and Southerly 10 to 15 MPH on Tuesday except occasionally higher in thundersqualls.

WINDS ON UPPER LAKE MICHIGAN: Southerly 14 to 18 MPH this afternoon becoming South to Southwest tonight and increasing to around 20 MPH Tuesday forenoon and shifting to Northwesterly late Tuesday afternoon.

(High yesterday and low today)

ESCANABA 78° 61°

High Temperature Past 24 Hours

Chicago	95	Okla City	91
Cincinnati	91	Omaha	86
Cleveland	93	St. Louis	96
Detroit	86	Atlanta	92
Gr. Rapids	91	Boston	79
Indianapolis	92	Miami	87
Marquette	79	New York	89
Memphis	95	Fort Worth	97
Milwaukee	90	New Orleans	89
S. S. Marie	83	Denver	87
Traverse City	91	Helena	62
Des Moines	87	Phoenix	93
Kansas City	91	Los Angeles	65
Mpls-St. Paul	87	Seattle	62

C. E. RICHARDS, right, Watersmeet, was elected district governor of District 10, Lions International, at the Lions convention here this morning. He is shown accepting the gavel from Waldo McCrea, Marquette, whose term of office expires in July. (Daily Press Photo)

'Deadly Bombs' Hit 54 Cities Today In Civil Defense Test

WASHINGTON (AP)—The government operated briefly from air raid shelters today as the nation's capital went through the motions of preparing to withstand an atomic attack.

President Eisenhower, with Mrs. Eisenhower and some 30 members of his staff, huried to the White House underground shelter when the alert sounded, setting a pattern followed throughout the nation for a test alert involving 54 American and Canadian cities.

In his bomb shelter, the President watched a test of various emergency communications facilities, including telephone, teletype and radio. By teletype, the shelter was in touch with Western Union offices in Washington, Chicago, New York and Washington over facilities that could be used for any purpose.

The shelter is equipped with working quarters and cots for sleeping, and is staffed by Secret Service men, Army personnel, doctors and nurses.

Although Congress continued its normal activities, executive agencies cooperated in the nation-wide civil defense test, and downtown traffic was halted.

At the Pentagon, nerve center of the nation's defenses, a partial failure of the alarm system left some of the Defense Department's 28,000 employes in doubt about when the drill started and stopped, but aid raid wardens quickly passed the word and led workers to corridor shelter areas.

All of the top military and civilian chiefs, headed by Secretary of Defense Wilson, descended to the command post area in the subbasement of the Pentagon.

Holiday June 17

BONN, Germany (AP)—The U. S. High Commission announced today it will observe June 17, anniversary of the 1953 uprising in Communist East Germany, as a holiday. The West German government also has declared June 17 Day of German Unity and made it a national holiday.

Police Hunting $75,000 Ransom

PHOENIX, Ariz. (AP) — Daniel J. Marsin, 41, charged with kidnaping the wife of a wealthy industrialist for $75,000, sat silently in jail while officers resumed a search today for the missing ransom money.

Somewhere in the Superstition Mountains, police believed, were hidden the marked bills paid for Mrs. Evelyn Ann Smith's release by her husband Herbert.

The rocky, cactus-strewn foothills were combed by a small force of officers. They worked doggedly, moving small boulders, brush and dirt in the belief the loot had been buried.

Two days of hunting failed to turn up any clue. The search today was extended into abandoned mine shafts.

Police also were hunting a rifle, a pistol and a pair of binoculars which the Smiths said they had seen the kidnaper use.

There were other unanswered questions. Mrs. Smith said she had overheard a second man after being locked in the trunk of her car. She said he discussed killing her. When she arrived at the Superstitions late Wednesday, she said, only one masked kidnaper was with her.

Churchill Receives Order Of Garter, Buckled On By Queen

WINDSOR, England (AP)—Queen Elizabeth II buckled a jeweled garter around Sir Winston Churchill's left knee today. He was admonished to fight valiantly and win any "just war" he may undertake.

The 79-year-old prime minister thus was invested through an ancient ceremony in Windsor Castle as a member of the Order of the Garter—Britain's oldest order of chivalry.

The Queen had dubbed him a knight with the title of Sir Winston April 24, 1953, but the invesiture and installation were delayed until today.

Canada Sends Jets

OTTAWA (AP)—Canada is going to transfer 110 more Sabrejet fighters to Greece and Turkey, the Royal Canadian Air Force announced today. This country already has agreed to send 54 Sabres to Greece and Turkey this summer and fall as mutual aid under the North Atlantic Treaty.

Robert R. Young Takes Control Of N. Y. C. Today

ALBANY, N.Y., (AP)—Financier Robert R. Young takes control of the New York Central railroad today.

That will become official when election inspectors present the tabulation of votes cast at the annual meeting of stockholders May 26.

There has been no formal announcement yet, but an authoritative source said Friday that the Young forces have ousted the present management headed by President William White by a margin of 1,070,000 shares. And there has been confirmation of this from a leading Young supporter.

For White, it will be the end of the line on the Central; he has said repeatedly that he would resign from his $120,000-a-year job if Young won the battle for control.

As soon as the vote is announced, the center of attention will become New York. There, Young and his new board will take charge of the fortunes of the $2,600,000,000 railroad, the nation's second largest. Young representatives, here for the announcement, expect to fly to New York in time for the first meeting.

First on the list of business will be the election of officers. Young has said he will become chairman of the board at $1 a year, and all signs indicate that his choice for president of the road will be the vigorous executive vice president of the prosperous Denver & Rio Grande Western Railroad, 51-year-old Alfred E. Perlman, who is in New York today.

Perlman is credited with playing a large part in putting the Rio Grande on its feet. When he joined, the road had a net deficit of four million dollars yearly. Last year it made $9,800,000.

Young has promised his administration will tackle the Central's No. 1 problem: passenger service, which has rolled up deficits year after year. He has also promised dividends 7 to 10 times larger than now.

By HENRY LEADER

ALBANY, N. Y. (AP)—Financier Robert R. Young was officially

(Please Turn To Page 6, Col. 7)

Drownings Take 16 Lives In Michigan

By THE ASSOCIATED PRESS

At least 16 persons drowned over Michigan's hot and humid weekend as thousands of citizens sought relief at lakes and streams.

One man died of heat prostration and four persons were killed in motor traffic.

The drowning victims included six children less than 10 years of age.

The fatality count was a sharp rise over the previous weekend when only four deaths were reported.

Killed by Motorboat

The heat prostration victim was 92-year-old James Wood, of Kalamazoo. He died Saturday night.

Norman Erb, 23, of Detroit, was killed Sunday when he was struck by an inboard motorboat while swimming in Walled Lake, near Pontiac.

Albert Schultz, 41, of Walled Lake, was operating the boat and a neighbor, Fred Gordon, was serving as a lookout as the boat towed three water skiiers. Both said they did not see Erb. Sheriff's officers said Erb might have been under the surface of the water.

Latest reported victims included:

L. C. Goodwin, 35, of Willow Run, drowned Sunday while swimming in Ford Lake near Ypsilanti.

Herman Baum, 28, of Detroit, drowned Sunday while swimming in Cass Lake near Pontiac.

Eugene Walsh, 25, of Willow Run, was reported missing and presumed to have drowned Sunday while swimming in Murray Lake. His body had not been recovered by Sunday night.

Baby's Body Found

Eight - year - old Judy Beirne, daughter of Mr. and Mrs. Patrick Beirne of Detroit, drowned Sunday in Brennan pool at Detroit's Rouge Park. Lifeguards discovered the body.

A seven-hour search Saturday by a sheriff's posse and state police, aided by a state police airplane, ended when the body of 3½-year-old Jesse Villa, of Lansing, was found in the Grand River at Lyons, eight miles east of Ionia. Police said the boy, on a family picnic, apparently had toddled to the river bank, fell in and drowned.

Joseph Woodhall, 8, of Clarkston, drowned Sunday in Square Lake, a mile southwest of Pontiac, while on a family picnic.

Harold Schaub, 16, of Route 1 Sutton's Bay, drowned Sunday in Lake Leelanau channel while on a swimming party.

Gerald Jones, 14, of Flint, drowned Sunday while fishing when his small boat capsized on Lake Fenton, 10 miles southwest of Flint.

Union Vindicated At Studebaker

WASHINGTON (AP) — A National Labor Relations Board trial examiner said today he thought evidence had failed to support charges that the Studebaker Corp. and a local union had practiced discrimination against workers who purchased other makes of cars.

Arthur Leff, the examiner, recommended dismissal of the complaint of unfair labor practice brought against Studebaker and a South Bend, Ind., local of the United Auto Workers-CIO by the general counsel of the NLRB. The hearing on the complaint was held at South Bend Feb. 1-12, 1954.

If uncontested within 20 days, the examiner's recommendation automatically becomes binding.

Leff's recommendation said in part: "The record in my opinion does not substantially support a finding that the union had a 'stated policy,' as alleged in the complaint, imposing upon employes, either as an obligation of membership or as a condition of their employment, a requirement that they purchase only Studebaker cars...."

Wichita Boys Win SPEBSQSA Title; Texans Second

WASHINGTON (AP)—Second place in the annual barber shop quartet singing contest here over the weekend went to a group who call themselves the "Four Hearsemen." They sing professionally for an Amarillo, Tex., funeral home.

The contest, sponsored by the Society for the Preservation and Encouragement of Barbershop Quartet Singing in America, Inc., was won by the "Orphans," from Wichita, Kan.

Gov. Williams Predicts Record GOP Spending

DETROIT (AP) — Gov. Williams says the Republican party is going to spend more money this fall than has ever been spent in an American political campaign.

The Democrat governor Sunday told a mass meeting of huge Ford Local 600 of the CIO United Auto Workers that the Republicans "are going to spend sums of money this fall never before equaled or approached in American politics."

"They have hired the finest press agents, television experts, advertising counsel and New York hucksters that money can buy," he said.

Democrats "will be unable to match this outpouring of expensive propaganda," he said, "and we wouldn't do it if we could."

The governor said he had discovered "widespread dissatisfaction" with Republican policies around Michigan "among farmers, little businessmen and professional people who are experiencing the results of government for the benefit of special interests."

Geneva Peace Talks Near End

By EDDY GILMORE

GENEVA (AP)—The Geneva conference appeared near its end today after a series of high-level diplomatic talks.

Soviet Foreign Minister V. M. Molotov and British Foreign Secretary Anthony Eden met for almost an hour. They agreed the Indochina group would meet this afternoon and the Korean conference Tuesday.

The Indochina session was to be secret.

Some diplomats thought the Korean meeting might be the last fruitless effort at breaking the deadlock on that problem. They expected a few more sessions on Indochina, but the Western delegations frankly said the conference had failed.

Eden as spokesman for the West was understood to have told Molotov frankly there was no point in going on with the conference unless the Communists are ready to change their position.

While the two chairmen were meeting, the 16 nations represented here which fought under the U. N. flag in Korea discussed plans for ending the Korean phase of the conference. They were reported fully agreed that further talks with the Communists at this time are useless.

Pigeons Help Soo Bush Pilot Guide In Remote Spots

SAULT STE. MARIE, Mich. (AP)—A Michigan bush pilot has found a way to combat emergencies that arise among the hunters and fishermen he flies to remote spots in the Canadian back country.

Keith Messenger, of Sault Ste. Marie, is augmenting his Soo Airways with homing pigeons.

When he sets a party down in isolated areas far from normal means of communication, Messenger leaves a cage of three homing pigeons. If an emergency turns up, a note is slipped into the leg band of a bird and it heads for its roost at the airport.

Last week, Messenger saw his communications service put to good use. A party he had flown to Patter Lake, 65 miles north of the Soo, ran low on food. A pigeon carried the message to the airport. Only three hours after it had been released, Messenger landed on the lake with the provisions.

Split Verdict Indicated As Army-McCarthy Hearing Nears Windup

By JOHN CHADWICK

WASHINGTON (AP)—Sen. McClellan (D-Ark) predicted today the Senate Investigations subcommittee will write a split report on the McCarthy-Army controversy, entering today what may be its final week.

"It would be a happy result to have a unanimous verdict," McClellan said in an interview, "but the disagreements and the partisan votes that have been taken thus far leave that as only a faint hope."

Sen. McCarthy (R-Wis) took a similar view. Both he and McClellan referred to a series of 4-3 votes on procedure, in which the four subcommittee Republicans outvoted Democrats.

Senator Testifies Again

One of these votes last week designated as the final witnesses McCarthy and two aides on the subcommittee staff: Chief Counsel Goy M. Cohn and Chief of Staff Francis P. Carr. The Democrats wanted to call at least two more witnesses.

McCarthy, in the witness chair when the hearings recessed late Friday, was due to return to it in this 33rd day of the televised hearings.

He returned to the capital early today from a speaking trip which took him to Milwaukee and Sioux Falls, S.D.

Cohn has testified at length, but there has been no testimony thus far from Carr, originally accused along with McCarthy and Cohn of exerting improper pressures in an effort to win favored Army treatment for Pvt. G. David Schine, a former subcommittee aide who was drafted.

Too Much Haggling

These charges were filed by Secretary of the Army Stevens and Army Counselor John G. Adams, who in turn were accused by McCarthy and his aides of using Schine as a "hostage" in attempts to get McCarthy to sidetrack a search for Communists in the Army.

McCarthy has stepped from his usual role as chairman of the subcommittee while it investigates the row. Presiding in his stead is Sen. Mundt (R-SD).

Carr, while still on tap as a witness, was dismissed as a principal by a 4-3 subcommittee vote May 26.

Sen. Flanders (R-Vt) said that the whole inquiry has been handled "very badly," with McCarthy leading the subcommittee into "byways, mountains and a quagmire and an ever-expanding area of dubious pertinence."

Building Industry Heads For All-Time Record This Year

By FRANK O'BRIEN

WASHINGTON, (AP)—A government report, based upon a new look at the thriving construction industry, predicted today that spending for new construction would set an all-time record of 36¼ billion dollars, the peak year so far.

The new prediction, after five months of record-setting construction activity in this year, reversed the earlier forecast made by the Commerce and Labor departments.

Last November the two government units estimated construction this year would fall about 2 per cent under the 1953 record level. The dollar total predicted last November for 1954 was 34 billion dollars, 2 billion under the new forecast.

No Slump In Jobs

The more optimistic outlook, the report said, was based mainly on the high level of new home building so far this year. However, most other major categories of construction, with the exception of federally financed building, also showed predicted gains over 1953.

The construction forecast was particularly significant in that it pointed to no slackening of employment in this major field of jobs during the balance of this year.

Today's report included these details:

1. Current indications are that 1,080,000 new, private nonfarm dwelling units will be started this year. It was estimated that new, nonfarm residential building, along with spending for additions and alterations, would account this year for $12,125,000,000 or 2 per cent more than the record in 1953.

Schools Expand

2. Outlays for new commercial construction of all types are expected to exceed two billion dollars, for the first time.

3. Religious building and private educational building will also set new records at about 525 million dollars each.

4. Spending for private industrial construction such as factories, which is on a long-term downtrend, was expected to drop 13 per cent to $1,950,000,000 from the 1953 rate of $2,229,000,000.

5. Outlays for new public construction were expected to rise by 4 per cent to a total of $11,850,000,000 despite declines in publicly financed residential building and in military and naval conservation and development construction. Continued expansion of new state and locally owned projects were expected to offset reduced federal construction spending, with new records to be posted for school building, highway construction, and sewer and water facility work.

Shelby Farmer, Father-Of-Year

FT. BENNING, Ga. (AP) — A 54-year-old Shelby, Mich., farmer, the father of two Ft. Benning servicemen, has been chosen "Father of the Year" at the Army post.

Jesse E. Bender was nominated for the award by his son, Pfc. Elwood Bender, 24, of Co. A, 135th Infantry Regt., 47th Division. A second son, Pvt. Douglas Bender, 20, is attending infantry training school on the post.

The farmer, who also works in a canning plant, is the father of two other sons. They are Robert, 28, Korean War veteran who is now a farmer, and 9-year-old David.

Pfc. Bender said in his application:

"No. 1 reason for recommending my father is his loyalty to his family. Since the birth of my youngest brother, my mother has been crippled with arthritis and is partially bedridden. Most of the time, my father has had to act both as a father and mother, taking care of household duties as well as the farm and his canning plant job.

"During the hardest years. . . with the strain of all the burdens . . .never once did I hear my father complain; he always had a smile and a word of encouragement for the rest of us."

As a result of the son's tribute, a plaque will be forwarded to Shelby city officials for presentation to Bender on Father's Day, next Sunday.

Quacking Ducks Save Little Baby In Lake

LITTLE ROCK, Ark. (AP)—Ducks' quacks saved the life of a 19-month-old Little Rock baby.

Tiny red - haired Beth Cook, daughter of Mr. and Mrs. Wheeton Cook, fell into a private lake Saturday and was discovered moments later by her mother.

The mother's attention was called to the spot when several ducks sounded a "quacking" alarm.

Artificial respiration and the use of a resuscitator by the Little Rock fire department revived the girl.

TODAY'S CHUCKLE

Sign on a New York Church: "Come in and have your faith lifted."

Finance Expert Mendes-France Tackles Big Job

By PRESTON GROVER

PARIS (AP)— Pierre Mendes France, who wants to negotiate with Ho Chi Minh to end the war in Indochina, agreed today to try to form France's 20th postwar Cabinet.

Many political figures doubted whether the 47-year-old economic and financial expert could get a majority in the divided National Assembly to go along with his policy, which calls for cutting down expenditures in Indochina and slowing down France's military buildup in Europe.

Must Rally Support

Mendes-France was nominated Sunday night by President Rene Coty to succeed retiring Premier Joseph Laniel, defeated Saturday in a National Assembly confidence vote. The president also accepted Laniel's resignation.

Mendes-France is a leader of the Assembly's Radical Socialist (moderate) bloc, which was credited with bringing down the Laniel government. Following normal procedure, he was the first person called on to try to form a replacement.

The new Premier-designate now must consult various party leaders in an attempt to rally sufficient support to ensure his confirmation by the Assembly. He failed by 13 votes to gain confirmation as premier during last summer's 37-day government crisis. That crisis was finally resolved by the selection of Laniel, who served just two weeks short of a year.

Military Cuts Advocated

Mendes-France has been a sharp critic of the Laniel administration. He has insisted that France must take the best bargain possible with the Communist-led Vietminh in Indochina and concentrate on building up her strength in Europe.

He also is a staunch advocate of cuts in military spending and government economy as a way to get the nation back on her financial feet. He insists that only after France has a healthy economy can she make her full contribution to Western defense.

In seeking Assembly confirmation as premier last year, Mendes-France said he would support the European Defense Community Treaty. French ratification of the pact, which would rearm West Germans in a six-nation army, has been stymied by heavy opposition from many quarters in the Assembly.

Foreign Minister Georges Bidault planned to return to Geneva to carry on negotiations for peace in Indochina, even though he has no backing from the Assembly.

Blaze Destroys 59 Riding Horses

CHICAGO (AP)—Fifty-nine riding horses were destroyed Sunday night in a fire which broke out in the New Parkway Riding Stables on the city's North Side.

John Klein, owner of the stables, said the horses were worth about $15,000.

Chief John Walsh of the Third Battalion estimated damage to the building at $10,000. He said the fire apparently was started by a cigarette tossed on the seat of a stock truck parked at the rear of the building. The seat cushion caught fire and flames spread to a gasoline tank, which exploded, blowing flames into the basement where most of the horses were stabled.

Klein said 45 horses survived. All these were boarded at the stables by private owners.

Separated Siamese Twin Girls Thrive

LEEUWARDEN, Holland (AP) — Siamese twin girls separated in a 70-minute operation Saturday were reported doing well today.

The 7-month-old babies, Folkje and Tjitska de Vries, were joined at the abdomen for a distance of 3½ inches but had completely separate sets of organs. Their surgeon said the operation had proved the girls could live separately.

Work Of Lions Told At Banquet Session Sunday

Finis A. Davis, of Louisville, Ky., chairman of the board of governors, Lions International, told Upper Peninsula Lions and their wives Sunday night at the St. Joseph parish hall that being a good Lion is nothing more than being a good citizen of the community in which he lives.

"Lionism is not a panacea for the world's ills," Davis said. "Nor is it any substitute for religion. It is simply a modernized story of love for fellowmen."

The speaker said that Lions International forms the skeleton for Lionism and provides the means for coordination but the individual Lions in every club banded together create the power of purpose of Lionism."

Largest in World

"It is this combination that makes Lions International the largest, the most useful and the most active service club organization in the world today," Davis emphasized.

The representative of Lions International told the new officers of Lions Clubs in District 10, embracing the Upper Peninsula that they have the obligation to keep their clubs strong to fulfill the purpose of their clubs.

To the members if the Lions Clubs, Davis said that although some may feel they cannot participate in every activity of their club, they should take an active part in some activities of their club.

"Any club with definite plans and goals and that believes 100% in those goals can achieve success," Davis said. He emphasized that activities measures the success of any club.

Davis was the principal speaker at the banquet session of the 32nd annual convention of District 10, attended by approximately 325 Lions and their wives at the St. Joseph parish hall.

Ralph Sheahan, of Marquette, former international director, was toastmaster at the banquet session which honored Waldo McCrea, Marquette, as district governor.

Gallipeau Luncheon Speaker

The Escanaba Barbershop Chorus, directed by Sam Ham, presented several selections that were enthusiastically received by the Lions and ladies.

At the Lions' luncheon Sunday noon at the K-C hall, Ray Gallipeau, Merrill, Wis., international director, was the principal speaker.

The speaker outlined the growth of Lionism from Oct. 11, 1917 when the organization was created in Dallas, Texas to today in which the organization boasts nearly 11,000 clubs with a half million members in 58 countries of the world.

"There is no price tag on the welfare activities of Lions Clubs," Gallipeau said. He emphasized that Lions Clubs are dedicated to doing good for someone else.

"There is a Lions Club in the leper colony of Carrville, La.," Gallipeau said. "It typifies the spirit of Lionism to see these people, victims of the world's oldest disease, dedicating themselves to other unfortunates.

Gallipeau paid particular tribute to Shafec Mansour, of Merrill, Wis., Lions representative in this area, who had helped to organize many Lions Clubs in the Upper Peninsula. Mansour was injured recently in an automobile accident and was unable to attend.

Upper Peninsula Briefs

MARQUETTE —Degrees were conferred upon 65 Northern Michigan College of Education seniors during commencement exercises held Saturday in Kaye hall auditorium, by President H. A. Tape and Walter Gries.

NORWAY—Plans have been completed for the 25th anniversary reunion of the Norway high school graduating class of 1929 on July 3-4, it was announced today by the committee in charge.

IRON MOUNTAIN— A total of 26 builders' permits covering an estimated $20,217 worth of new construction and repairs were issued by the city of Ironwood during the past two weeks.

Lions Convention:

Elect Richards District Governor; Parade Marred By Runaway Accident

C. E. Richards, Watersmeet, was elected governor of District 10, Lions International, at the annual district convention which closed here at noon today. Newberry was selected as the site for the 1955 district convention.

The election of Richards, who is superintendent of schools at Watersmeet, was unanimous. His was the only name offered in nomination at the nomination session Sunday afternoon and his election was confirmed at the final business session this morning.

The convention was highlighted by the banquet held Sunday night at St. Joseph hall at which approximately 325 Lions and Ladies heard a stirring address by Finis Davis, Louisville, Ky., chairman of the board of governors of Lions International. The address was broadcast by WESK.

Driver Injured

The convention opened Saturday with a convention parade witnessed by a crowd estimated at more than 20,000 on Ludington Street. The parade featured a number of bands, floats, two drill teams, mechanized units and clowns.

Three children sustained minor injuries and a fourth person suffered a fractured ankle when a team of Shetland ponies pulling the St. Ignace Lions Club float broke into the crowd.

The driver of the ponies, F. W. Barrett of St Ignace, suffered a fracture of the left ankle in the accident, caused by the setting off firecrackers from one of the floats ahead of the ponies, according to Escanaba police. Police said they are continuing to investigate in an effort to determine who set off the firecrackers.

Children Bruised

Minor injuries were suffered by three children when the ponies plunged onto the sidewalk. They are:

Thomas Bougie, 7, of 1307 Sheridan Road; Michael Moersch, 4, of Escanaba Rte. 1; and Janet McGillis, 6, of 1315 2nd Ave. S. The children were released to their homes following treatment of cuts and bruises.

Police reported the frightened ponies were out of control for about 100 yards before they dashed into the crowd on the sidewalk.

Tour Ore Docks

A smorgasbord and mix-meeting Saturday night at the Sherman Hotel was the first social event of the convention. Business sessions started Sunday morning.

Ray Gallipeau, Merrill, Wis., director of Lions International, was principal speaker at the noon luncheon for Lions Sunday at the K of C club.

Sunday afternoon the Lions and ladies were guests of the Chicago and North Western Railroad on a sight seeing train to the top of the ore docks.

A breakfast honoring key members of Lions was held this morning at the K of C club and Lions and ladies attended the final luncheon session of the convention at noon today at the St. Joseph parish hall.

John G. Hanson Taken By Death

John G. Hanson of 8702 Old Bladensburg Road, Silver Spring, Md., a former resident of Escanaba and husband of the former Carrie Nearman of this city, died Saturday at 9 p. m. He had been ill the past year.

Mr. Hanson, a retired Chicago & North Western Railway conductor, lived for many years at 220 S. 11th St., in Escanaba. His hobby during his years here was flower gardening and his dahlia beds attracted visitors from all parts of the community.

Surviving in addition to his widow is a brother, George, of Whittier, Calif.

The body was taken to the Warner-Pumphrey Funeral Home at 8434 Georgia Ave., in Silver Spring. Funeral services will be held Tuesday at 9 a. m., at Camilius Catholic Church in Silver Spring. Interment will be in St. John's Cemetery in Forest Glen, Md.

Bands Combine In Concert Wednesday

The Escanaba Municipal Band and the Escanaba High School Band will combine to present their fourth annual joint concert at 7:30 p. m. Wednesday in Ludington Park. The concert will also mark the opening of the park concert season in Escanaba.

The combined band will play about 14 numbers, with Cecil Collins, Municipal Band director, and Robert E. Meyer, High School Band director, alternating in directing for the Wednesday evening concert.

Combining of the bands for the concert is by invitation of the local Musician's Union. It provides an opportunity for the younger and older musicians of the community to become better acquainted, and introduces High School graduate musicians to the prospect of playing in the Municipal Band.

Final rehearsals for the Wednesday concert will be held tonight in Escanaba Junior High School. The High School band will meet for rehearsal at 7:15 and the Municipal Band at 7:30.

Alfred Radgens Fatally Injured

MANISTIQUE—Alfred J. Radgens Jr. 22, son of Dr. and Mrs. Alfred J. Radgens Sr. of 611 Manistique Ave., Manistique, died in a Veterans Hospital at Houston, Tex., this morning of injuries received in a motoring accident Sunday afternoon. He did not regain consciousness.

Radgens, a graduate of Manistique High School, was an aviation cadet at Ellington Air Field near Houston.

Dr. Radgens left by plane yesterday afternoon for Houston after receiving word of the accident.

Briefly Told

Recreation Meeting — A meeting of the Adult Recreation Board will be held Tuesday at 7 p. m., at Club 314.

* * *

Class Reunion — A meeting of the Class of 1944, Escanaba Senior High School, reunion committee will be held Tuesday night at 8:30 at 300 S. 10th St.

* * *

Eagles Meeting — The Escanaba Aerie of Eagles will meet Tuesday at 8:30 p. m. at the Eagles Club Rooms. Lunch will be served after the meeting.

* * *

Fire Call — Escanaba firemen were called at 1:15 p. m. Sunday to the George Frappier residence, 112 N. 11th St., where electric wires in the refrigerator shorted and burned.

* * *

Marriage Licenses—Applications for marriage licenses have been filed with the county clerk by Herbert Peterson, 524 S. 15th St. and Beverly Gafner, 1106 N. 18th St.; Anthony J. Kobasic, 629 S. 15th St., and Jean Dufresne, 630 S. 14th St., all of Escanaba.

* * *

Named Captain — Harold Finman, who has served as sergeant of the Escanaba Police Department since 1951, was promoted to the position of captain effective today. He has served in the Police Department since 1937, when he started as patrolman.

* * *

Ford River Lions — The Ford River Lions Club will meet this evening at Potvin's in Schaffer, at 7:30. The past president, Phil Miron, will preside in installing the incoming officers. All members are urged to be present as this is the team dinner meeting.

* * *

Hit-Run Charged — A juvenile driver was ticketed yesterday by Escanaba police for failure to stop and identify following an accident in which his car struck an auto driven by Rudy Anderson, Gladstone Rte. 1. The accident occurred at the corner of 1st Ave. S. and Lake Shore Drive at 9:43 a. m.

* * *

Child Is Injured—James Boudreau, 4, of 318 S. 8th St., suffered a slight laceration of the scalp at 8:55 a. m. Sunday when he ran into the street from behind a parked car and into the path of an auto driven by William Berfield, 519 S. 11th St. The accident occurred in front of the child's home. Police reported that Berfield stopped and took the child to the hospital, where the boy remained overnight.

* * *

Motorists Ticketed — Escanaba police have issued traffic violation tickets over the weekend to the following motorists: Daniel A. Schaut, Escanaba Rte. 1, speeding; Dale J. Weissert, 1412 Lake Shore Drive, disobeying stop sign; Donald J. Druding, 320 S. 14th St., disobeying stop sign; Willard C. Brock, Ingalls, disobeying traffic signal; Nick Heyson, Wells, speeding; Dale Narnett, Carlshend, disobeying traffic signal.

Thundershowers In Prospect Locally

"Thunder showers this afternoon and tonight, carrying over into tomorrow, with not much change in weather is the short range forecast", says S. W. Kipper of the Escanaba Weather Bureau.

The temperature is expected to reach 78 today along the shore and around 85 inland with a low of 62 expected tonight. It will be a little cooler tomorrow, Kipper added.

PARADE CLOWNS — The clowns had a grand time in the Lions convention parade and they provided a lot of laughs for the parade viewers. Here is a picture of a couple of the clowns entertaining the crowd. (Daily Press Photo)

Schaffer Hit By Windstorm

Freakish and violent winds caused considerable damage in the Schaffer community about 3 p. m. Sunday and interrupted electric service in the community when power lines were blown down.

The affected area was small, however, and confined to only one section of the community.

A shed at the Joseph Michel place was broken apart and the boards scattered by the wind. A fishing shanty was picked up and whirled across the road at the Henry Seymour place.

An eaves trough at the Eli Taylor home was twisted by the wind and sand and dirt were blown throughout the interior of the house. A lawn swing was knocked over in the Ed Meyers' yard.

Electric wires were downed when one power pole was blown into the road.

The wind came out of the west and the hard blow lasted for about five minutes. The Perronville area was hit by a hailstorm.

The storm swept across Escanaba and eastward. There was little lightning and no damage from lightning was reported in the area.

Peshtigo Times Sued For Libel

MARINETTE—Dan Cory, Marinette County veterans service officer, said Saturday he had instructed his attorney, Emmet McCarthy, to institute legal action in Marinette Circuit Court against the Peshtigo Times, a weekly newspaper for "false and libelous statements" published in last week's issue of the Peshtigo Times.

The Times, in a headline, charged: "5,450 missing in estates administered by Dan Corry." Estates involved are those of Mr. and Mrs. Joseph Allard and Mr. and Mrs. Carl Manns.

A statement issued by Corry follows:

"The Peshtigo Times in its (Thursday) issue stated that funds were missing in estates administered by Dan Corry.

"The Peshtigo Times based its statement that $5,450 was missing on the sale of property in the Allard estate at $3,200 and the sale of property in the Manns estate for $2,250.

"Mr. Corry claims the statements are false and libelous. That the fact is, the property in the Allard estate was sold for $1,200 cash and a mortgage of $2,000; that of the cash, $800 was expended to pay claims and liens against the Allard property, leaving $400 on hand and an unpaid mortgage of $2,000.

"That the property in the Manns' estate was sold for $2,250, of which $1,300 was used to pay up a Federal Land Bank mortgage and taxes, leaving a balance on hand of $900.

"Mr. Corry has furnished his lawyers with a copy of the article appearing in the June 10th issue of the Peshtigo Times with instructions that they take appropriate action."

Council Won't Quit

PORT AUSTIN (AP)—Four members of the Port Austin Village Council have decided not to quit after all. They had submitted their resignations in a dispute with the village president. Because of their resignations, the council was left without a quorum so no action could be taken on their resignations.

More people get more news from newspapers than from all other sources combined.

ENTERTAINMENT
TUESDAY NIGHT
"Lee Arvey Trio"
WEDNESDAY NIGHT
"Red Lauscher's Band"
SKINNY'S BAR
Across From C&NW Depot

• ENDS TO-NITE •
At 7 and 9 p. m.
—PLUS—
Cartoon - News
Featurette
Mighty Mustangs... TAKE TO THE FURY STREAKED SKIES!
DRAGONFLY SQUADRON
starring BRUCE BENNETT
JOHN HODIAK BARBARA BRITTON
AIR CONDITIONED DELFT Theatre ESCANABA
Starts TOMORROW!
MATINEE WEDNESDAY AT 2 P. M.
RETURN OF TWO FUN HITS!
At 7:00 and 10:37
BOB HOPE JANE RUSSELL ROY ROGERS and Trigger
Why shore... thar's MORE LAUGHS than the PALEFACE
SON of Paleface
COLOR BY Technicolor
BILL WILLIAMS Lloyd Corrigan
Once at 8:35 p. m.
A GREAT CAST... WITH GREAT SONGS! Bing at his best since "GOING MY WAY"!
BING and JANE in the happiest picture ever to brighten the screen!
BING CROSBY in Frank Capra's HERE COMES THE GROOM
Jane WYMAN · Alexis SMITH · Franchot TONE · James BARTON
ROBERT KEITH and introducing ANNA MARIA ALBERGHETTI
Hey Kids Get Your
'Junior-Film-Festival' Tickets Now!
First Show Wed., June 23rd.

SEE! The rescue of Vienna . . fighting side by side with her man . . called Johnny Guitar.
SEE! The Posse led by Emma whose hate stopped at nothing even lynching.
SEE! The Feud between two women . . fighting for power and love.
SEE! The conflagration of Vienna's gambling house . . . lavish, luxurious . . . to a smoking ruin.
Joan the glamorous! Joan the gunfighter!
"Play me a song Johnny . . . and put a lot of love into it!"

HERBERT J. YATES presents
Joan Crawford
as the woman who loves
JOHNNY GUITAR
starring
STERLING HAYDEN
MERCEDES McCAMBRIDGE
SCOTT BRADY
with
WARD BOND · BEN COOPER · ERNEST BORGNINE · JOHN CARRADINE
PLUS — LATEST NEWS
MATINEE TUESDAY 2 P. M.
Evenings at 7 and 9 p. m.
AIR CONDITIONED MICHIGAN Theatre ESCANABA
NOW!

BASTIAN - BLESSING
Soda Fountains-Food Service Units
for large and small installations in
restaurants, drug stores,
institutions.
We Install, Service And Finance.
ASSELIN CREAMERY CO.
Exclusive Distributor
Norway — Marquette — Calumet

Fruit Juice Stains Are Mean!
by Melton McGovern

Grapefruit, orange juice, lemon juice—restful, refreshing morning pickups, yes sir.

But when the hand is shaky, or Buster grabs and spills the fruit juice in your lap—or maybe dribbles it all over that new suit you just got for him—then you got trouble.

Well, fruit juices penetrate into the very fibers of the fabric, and often they're invisible—until heat is applied. Then a brown spot appears. And they're a breeding spot for moths too.

So bear with us when we repeat once again.

IF THE GARMENT IS WASHABLE—sponge with clear water. Don't use soap. And don't iron unless absolutely sure the stain is out.

IF THE GARMENT IS CLEANABLE—leave it alone. Don't rub or wipe, as this will cause deeper penetration into the fabric fibers. Just let it dry and bring it in to be cleaned . . the sooner, the better.

Fruit juices, being acid, require quick action because of their effect on dyes. If allowed to stay too long, not only will they affect the dye, but through aging, often become permanent. And when that happens, another garment will become an "around the house" item.

And if you're like everybody we know, including ourselves we have too many of those "around the house" things already and not enough "Sunday Best". To keep your clothes at their "Sunday Best" longest . . .

CALL US OR BRING IT TO
NU WAY CLEANERS
Escanaba Phone 3400 — Gladstone Phone 4041
106 N. 15th St., Escanaba
OPEN SATURDAY UNTIL 5 P. M.

A NEW ERA IN
HEARING AIDS
WITH THE REVOLUTIONARY NEW
ONE OUNCE Maico
HEARING AID

Tiny Hearing Aid worn as a barrette in colors to match your hair
NO CORD on neck or body
NO APPARATUS under clothing
Positively Nothing Like It Sold Today
Of course you've been disappointed and skeptical at earlier claims about hearing aids. But this one you can believe—because it's backed by MAICO—the laboratories which supply 90% of the precision hearing test instruments used in America.
Now in a tiny one-ounce device, worn entirely on the head, with any hair style, without cords or apparatus elsewhere on the body, you can enjoy smoother, clearer, more natural hearing than you ever believed possible. *Something new for men, too.*
A NEW WAY OF WEARING HEARING
For sensitive persons, new and more complete concealment with or without Maico's unique and exclusive "Hear-Rings" for women. Superb tonal quality. Compare it with anything. Moderately priced. Now available.
Don't fail to investigate Maico in hearing aids. Your ear doctor knows Maico quality.
FREE BOOKLET
Send Coupon Now
Mrs. Pearl Witte
Maico Hearing Service, Phone 340-J
1011 First Ave. S., Escanaba, Mich.
NAME
ADDRESS
CITY
STATE

Boots and Her Buddies — By Edgar Martin

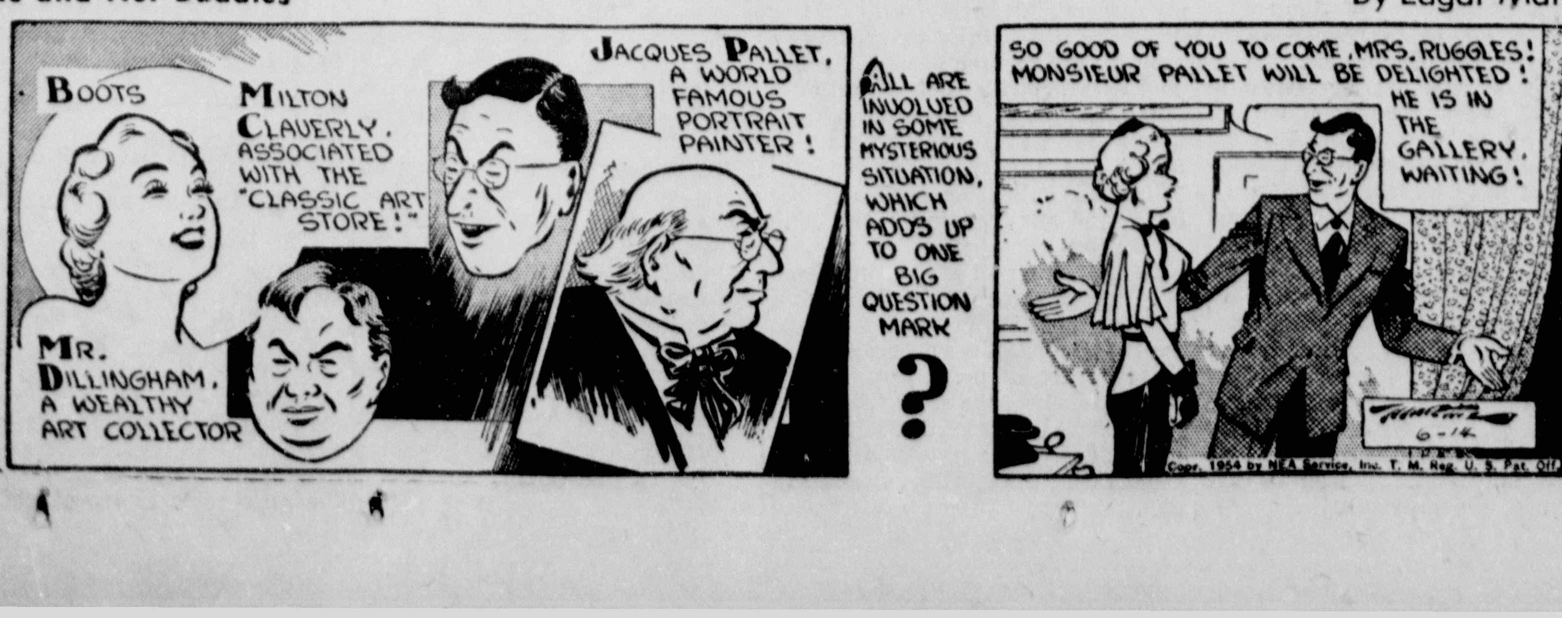

Blondie — By Chic Young

Ferry, Highway Studies Asked By Republicans

Republican party leaders of the 11th and 12th congressional districts, meeting at Blaney Park over the weekend, adopted resolutions calling for studies to improve transportation to and through the Upper Peninsula.

About 200 persons, primarily chairmen and finance chairmen of Republican county committees, attended the meeting.

The meeting adopted a resolution urging that a study be made to determine the best use to which the state ferries could be put following the completion of the Straits of Mackinac Bridge, and suggesting they be used (if feasible) to provide additional transportation from a Lower Michigan port to ports on Lake Michigan in the Upper Peninsula.

Following discussion another resolution was adopted recommending that a study be made to determine the advisability of hard surfacing all of Highway M-28, described as the best east-west route through the Upper Peninsula.

Among those attending the meeting were Congressman and Mrs. Victor Knox of Sault Ste. Marie; Owen J. Cleary, secretary of state, primary candidate for governor; Sen. Higgins, primary candidate for governor; Mrs. Rae Hooker, Mt. Clemens, Republican national committeewoman; and John Feikens, chairman of the Michigan State Central Committee.

Leigh Thomas represented State Treasurer D. Hale Brake, primary candidate for governor, at the meeting.

Attending from Delta County were Mrs. G. W. Traverse, chairman of the County Republican Committee, Mike Goodman, vice chairman.

Mrs. Herson, 72, Dies At Hospital

Mrs. Alphonse (Celestine) Herson, 72, 1812 5th Ave. S., died at 12:30 a. m. today at St. Francis Hospital. She had been ill for the past three weeks as the result of embolism.

Born May 13, 1882 in Green Bay, Mrs. Herson has lived in Escanab for 65 years. She was a member of St. Anne's Altar Society.

She is survived by her husband; one son, Jule of Glendale, Calif.; two daughters, Mrs. Earl (Bernice) Faber of Glendale, Calif., and Mrs. Clarence (Mary Alice) Needham, Escanaba; four brothers, Jule, John B. and Louis DeGrand of Escanaba and Victor DeGrand of St. Nicholas; two sisters, Rose and Flora DeGrand, Escanaba, and Mrs. Joseph Demeuse, Gladstone, 13 grandchildren and two great grandchildren.

Friends may begin calling at the Allo Funeral Home Wednesday at 2 p. m.

Funeral services will be held Friday at 9 a. m. at St. Anne's Church with Rev. Clifford Nadeau officiating at the Solemn Requiem High Mass. Burial will be made in Holy Cross Cemetery.

Plans For Fourth Nearly Completed

GARDEN—The Fourth of July celebration committee at Garden announces that plans for that day are nearly completed.

Opening the day's activities will be a children's parade which will be followed by games and contests. One of the attractions for the day will be street dancing in the afternoon and a dance at the community hall in the evening.

Sports enthusiasts will be happy to note that a baseball game between Garden and Fayette has been scheduled for the afternoon.

Hot dogs, pop and hamburger stands will be open most of the day, and the ladies will serve a roast beef dinner at the Garden Community Hall beginning at noon.

Scientists estimate that the oceans contain three times as many living organisms as all the world's land masses.

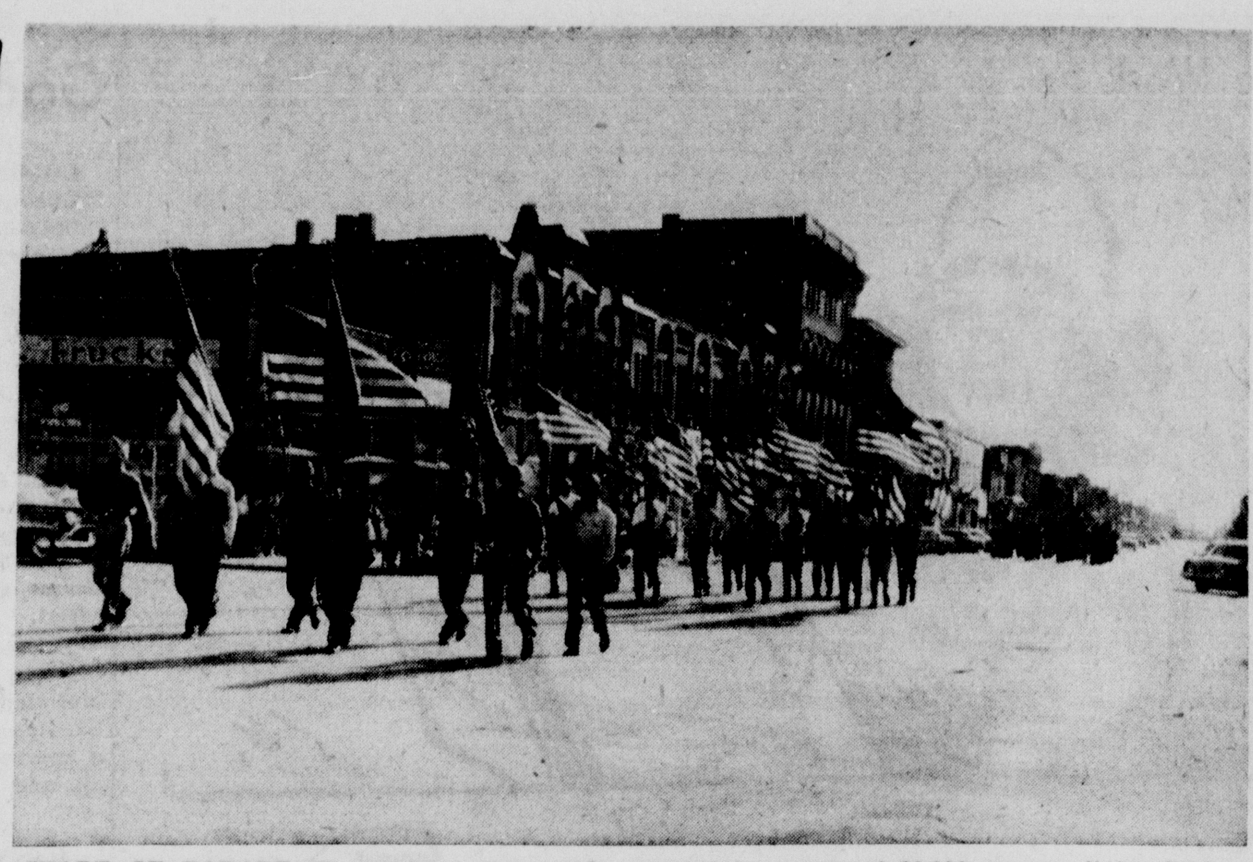

START OF PARADE—The massed flags and color bearers which started the Lions convention parade Saturday evening are pictured here. The parade was seen by a crowd estimated in excess of 20,000 persons lining Ludington Street from Stephenson Avenue to the Municipal Dock. (Daily Press Photo)

Adlai Addresses Girls At Vassar

POUGHKEEPSIE, N. Y. (AP) — Adlai E. Stevenson said in a commencement address today that the "corruption of conformity" is one of the "hazards of growing up in this turbulent century."

He said in an address for the 269 members of the Vassar College graduating class that this hazard "is a more certain threat to the validity of your education and to your immortal soul than the blandishments of the flesh and the devil."

The 1952 Democratic presidential candidate spoke of "the strange things that have been going on in our country," and said: "The Oppenheimer case even suggests a weird new science of 'security' which would deny us the security of science."

Stevenson's reference was to the barring of Dr. J. Robert Oppenheimer, famed atomic physicist, from the nation's secret atomic files. A three-member special atomic Energy Commission security board recently unanimously found Oppenheimer to be a loyal citizen but decided, 2-to-1, that he is not a good security risk and recommended that he continue to be barred from using secret government files for nuclear research.

Driver Ticketed Following Crash

GLADSTONE — Ray D. Sebeck of 533 N. 19th St., Escanaba, was ticketed last night by Michigan State Police for improper overtaking and passing and defective brakes following an accident at 8:55 p. m., on US-2-41 near Bay View.

Sebeck's car struck an auto driven by Anne Maga of 317 N. 17th St., Gladstone. No one was injured.

State Police are continuing to investigate an accident in which Sebeck was involved at 8:15 p. m., yesterday near the Gladstone south city limits. Officers reported that Sebeck failed to halt after his car struck an auto driven by George Rogers of 211 N. 19th St., Escanaba.

Raymond Kurth, 23, of Escanaba Rte. 1, was arrested at 2 a. m., Sunday in Gladstone for reckless driving and for driving with a suspended operator's license by State Police following a chase. He is expected to be arraigned today.

Sunday at 3:15 p. m., a car driven by Franklin Flinn of 124 N. 20th St., Escanaba, in attempting to pass another car went off Highway US-2-41 at Masonville and into the ditch. No one was injured.

Don't Forget!
TO-NITE!
Is The Nite!
7 to 9 p. m. More Gifts & Super Bargains Featuring Kelvinator Appliances.
B. F. GOODRICH
1300 Ludington St., Ph. 2952

Obituary

CHARLES KAPONEN

Funeral services for Charles Kaponen of Rock were held at 1 p. m. today at the Riento Hall with the Rev. Gustav Lund officiating, assisted by Theodore Warmanen. Burial was in Rock Cemetery.

During the service C. Arthur Anderson sang "God Understands" and "Must Jesus Bear the Cross Alone?" Mrs. Salo Ruotsola was accompanist.

Pallbearers were William Routsola, Henry Lappenen, Nestor Mattila, Solomon Kangas, Julius Hovila and Arthur Makela.

Mr. and Mrs. Donald Lahnanen of Ishpeming attended the funeral services.

TERRY PAUL DELORIA

Funeral services for Terry Paul Deloria, two-year-old son of Mr. and Mrs. Jerome Deloria, were held Saturday at St. Joseph's Church with Fr. Coleman Higdon, O.F.M., officiating.

Four little boys, Billy Deloria, Jerome Bernier, Richard Erickson and Gerald Sundquist, acted as pallbearers.

Out of town relatives and friends attending were Joseph Deloria, Mr. and Mrs. Grover Spaulding, Mr. and Mrs. Alfred LaVallee, Mr. and Mrs. Herb Plante, Claude Deloria and Gerald Bernier, Garden; Mrs. Farrell Vogan, Leland Vogan, and Mr. and Mrs. Grant Truckey, Detroit; Mr. and Mrs. Ralph Deloria, Manstique; Mr. and Mrs. Arnold Palmgren, Ironwood; and Mr. and Mrs. Oscar Erickson, Mr. and Mrs. Leslie Sundquist and daughter, Sharyn, and Mr. and Mrs. Arthur Fournier, Bark River.

Ann Arbor Resident New Head Of Eagles

LANSING (AP)—L. N. Morrison of Ann Arbor was installed Sunday as the new president of the Michigan State Aerie, Fraternal Order of Eagles, at the 49th annual convention.

Elected vice presidents were Charles Ratcliffe, Muskegon; Leo Splann, Midland; Lawrence Bogeman, Royal Oak; Edward Lynch, Gaylord; and Ralph La Rock, Iron River.

Trustees include Frank P. Shaltz, Calumet and Boyd Knight, Monroe.

First place in the drill and ritualistic competition was taken by Motor City Aerie, Detroit. Ludington was fifth.

3 Boys Chosen For Boys State

Three Escanaba youths have been chosen by the faculty of the Senior High School and St. Joseph's High School to go to Boy's State at East Lansing for two weeks.

The boys are: Keith Molin, 17, son of Mr. and Mrs. John Molin, 912 S. 18th St., Robert Krause, 16, son of Mr. and Mrs. Elmer Krause, 1403 S. 14th St. and Richard Gasman, 17, son of Mr. and Mrs. Harold W. Gasman, 615 S. 10th St.

They will leave at 7:30 Wednesday morning, June 16, under the sponsorship of the American Legion and the Elks Club.

Molin, a senior, and Krause, a junior, attended the Escanaba Senior High School and are being sponsored by the American Legion. Gasman a senior attended St. Joseph's High School and is sponsored by the Elks organization.

Krause has been active in music and the Hi-Y organization and Molin was a member of the student council, class officer and was connected with the teenage rodeo. Gasman was vice president of the Junior class and active in all school organizations.

Steak Cuts Weight From 307 To 170

ATLANTA (AP) — Marvin "Fat" Samples, a parking lot attendant, fell in love—all 307 pounds of him.

The object of his affections was attracted but adamant. Chop off 127 pounds, she said, and we'll see.

Samples did just that, going on a rigid diet and getting his weight down to 180 in only eight months time. Maxine, a pretty brunette, said yes and they were married.

The bridegroom didn't stop. He kept on dieting and now weighs a mere 170. How did he do it?

"I just ate steak and tomatoes," Samples said, "and drank all the black coffee I wanted."

B & D
DRIVE-IN Theatre
LAST TIMES TONITE
"SO THIS IS LOVE" The story of GRACE MOORE
KATHRYN GRAYSON Merv Griffin
TECHNICOLOR
STARTING TUES.
CARY GRANT GINGER ROGERS CHARLES COBURN MARILYN MONROE
HOWARD HAWKS monkey business
Also—Cartoon—2 Shows 9:00-11:00

Promotions Announced

Theodore H. Dawson

Harold Goldsworthy

MICHIGAN BELL Telephone Company today announced that Harold Goldsworthy, division commercial superintendent at Menominee, will become the company's general sales and service manager at Detroit. He will be succeeded at Menominee by Theodore H. Dawson, Saginaw, who has been division commercial superintendent there since 1948.

Tuna Price Down

TOKYO (AP)—Frozen tuna exported to the United States has been reduced in price from $440 to $360 a ton, Kyodo News Service reported today. Kyodo said the reduction would meet a seasonal price decline in the United States domestic market.

Hyde Resident Taken By Death

Axel Malmstead, 93, long time Delta County resident, died at 1 p. m. Sunday at his home in Hyde. He had been in ill health the past three months.

Born March 3, 1861, in Oconto Falls, Wis., Mr. Malmstead had lived in the Hyde area of Delta County for over 50 years. His occupation, preceding his retirement, was a painter-contractor.

He is survived by one son, Alex of Hyde, and two brothers, Alfred of San Andina, Calif., and August of Alpena.

Funeral services will be held Tuesday at 2 p. m. in the Allo Funeral Home chapel with the Rev. Gustav Lund of the Bethany Lutheran Church officiating. Burial will be in Gardens of Rest Cemetery.

Chinese records indicate that examinations for the selection of officers for public service were given in that county as early as 1115 B. C.

Get the most from your PAINT DOLLAR!

Demand PATTERSON-SARGENT
BPS HOUSE PAINT
COVERS MORE FOR LESS!
GIVES EXTRA PROTECTION
AT NO ADDITIONAL COST!
now only $5.60 PER GALLON

Weather-resistant and made to last longer, BPS House Paint covers more for less . . . stays brighter for many years to come. Make your home a color standout on your street with BPS House Paint.

COME IN! Let us estimate your painting job without obligation! It's another BPS service!

USED AND APPROVED BY MILLIONS!
NORSTROM HARDWARE
906 Ludington St. (Across From Delft) Phone 162

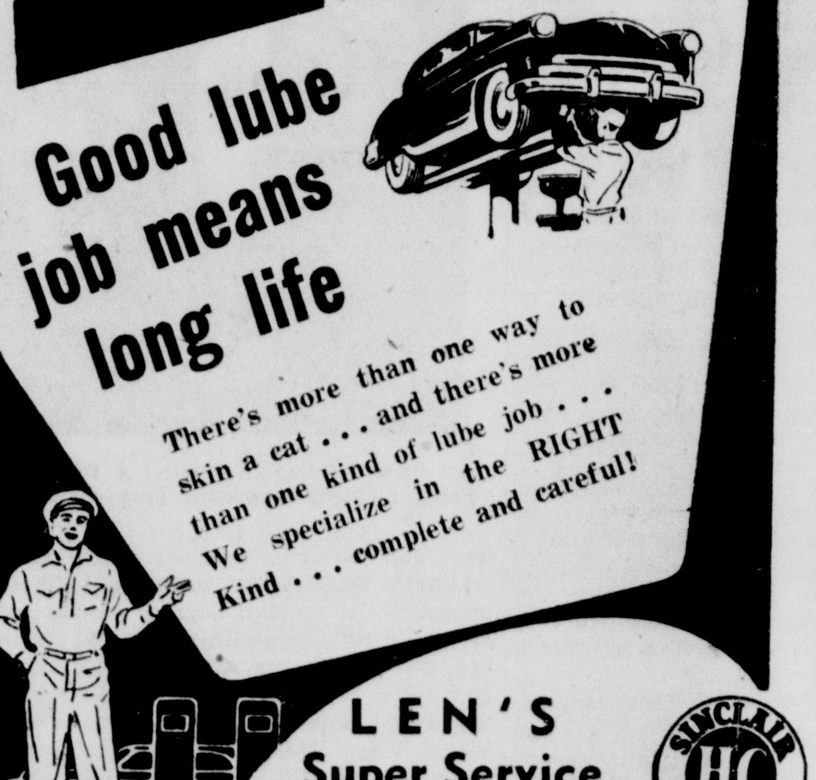

Good lube job means long life

There's more than one way to skin a cat . . . and there's more than one kind of lube job . . . We specialize in the RIGHT kind . . . complete and careful!

LEN'S
Super Service
Cor. of 18th & Ludington St.
Next to Dairy Queen
Phone 2521-J
24 HOUR SERVICE
SINCLAIR HC GASOLINE

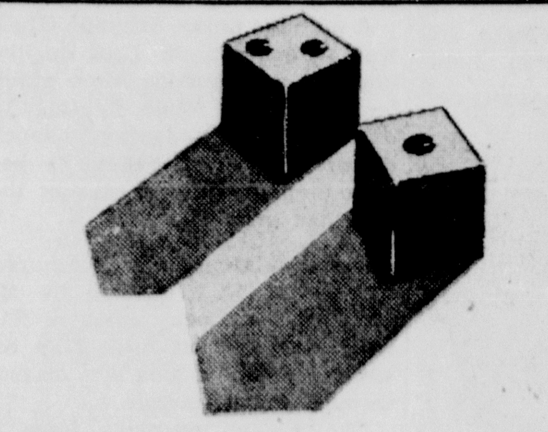

We'll wager 2 to 1...

that you will come back over and over again once you try CHLOROPHYLL CLEANING. Most everyone knows the advantages of Chlorophyll. It is really taking like wildfire all across the country. Chlorophyll Cleaned garments come back so sweet and fresh — remember we give you Free Mothproofing, too — at no extra cost to you.

U-San-O Chlorophyll Cleaning And Mothproofing AT NO EXTRA COST

U-SAN-O CHLOROPHYLL MOTH PROOF CLEANING SYSTEM

CITY CLEANERS
W. D. "Pete" LADOUCEUR, PROP.
2201 Ludington St. Phone 600

ENJOY TV AND RADIO AT ITS BEST

If your TV set or radio is not performing at par . . . chances are that it needs some expert adjustments . . . and we are just the guys who can do it. Drop in or call us today for fast, efficient service.

- √ Experienced Technicians
- √ Modern Equipment
- √ Antenna Installations
- √ TV-Radio Service
- √ Car Radio Service
- √ Quality Parts

MEISSNER RADIO - TV SERVICE
318 Stephenson Ave. Phone 2891

"I'VE FOUND OUT THAT A BANK CAN BE A GOOD NEIGHBOR TOO!"

Everyone knows that a good neighbor is one that gives you friendly help when you need it. That's why we think we could fall into the good neighbor class! Just ask anyone who has used our Complete Banking Services—or has been helped by one of our many types of Low-Cost Loans. Come in and get acquainted!

IT'S SO EASY!
BANK by MAIL

ESCANABA NATIONAL BANK
Escanaba, Michigan
Member of The Federal Reserve Bank And Federal Deposit Insurance Corporation, also a United States Government Depositary.

Escanaba Daily Press

An Evening Newspaper Published Daily Except Sunday by the Estate of John P. Norton, Deceased

James G. Ward, Jr., General Manager — Ken L. Gunderman, Editor

Editorials—

Average U.S. Citizen Has A Lot To Be Thankful For

EVERY now and then it pays to take stock of the kind of life we are living materially in the United States. A lot of comfort can be found in the current economic statistics.

Indeed, we could afford to be a fairly carefree people if they were the only measure of how things are going for us in this world.

The magazine U. S. News has just done another of its competent surveys on our living standards, and it finds the picture astonishingly bright. It draws parallels throughout the survey between 1940 and now.

In 1940 America had somewhat less than 40 million families, while today the total exceeds 48 million.

Then, when the nation was just emerging from a long depression into the prosperity of the prewar "defense era," only 15,200,000 families — well below half—owned their own homes. Today 28,500,000, considerably more than half the country's families, possess their homes.

The automobile long has been a symbol of U. S. living standards and in 1940 a bit more than half our families had one. Yet in 1954 the figure has soared far beyond the 1940 total of 21,200,000 to a present 37,000,000 families — three fourths—who own cars.

Take a look at such indexes of material well-being as home electricity, running water, inside toilets, tub or shower baths, the telephone.

In 1940, 79 per cent of U. S. homes had electricity, in 1954, 98 per cent; the comparable figures on running water are 70 per cent and 88 per cent; on toilets, 65 per cent and 80 per cent; on tubs or showers, 61 per cent and 78 per cent; on telephones, a mere 36 per cent and 69 per cent.

For all the jokes of our European friends about our "bathtub culture," there are not trivial figures. They are the kind of sociologist pays close heed to in measuring the quality of our housing. When the experts talk of "substandard" housing, they mean, among other things, houses deficient in some of the items noted above.

Americans, of course, have not been content with these minimum essentials of good housing. They have gone to outfitting their households with all manner of devices and appliances, some of which are obviously labor-saving and others of which fall into the "luxury" category.

Some 42 per cent of U. S. homes had washing machines in 1940, and today the percentage is 72. Use of vacuum cleaners is up from 34 per cent to 56. On electric irons, the increase is from 67 per cent to 83 per cent of all families; on toasters, from 39 per cent to 66.

Radio was well established in 1940, with 83 per cent of all families owning one or more. In the years since—and the period covers the great impact of TV—usage of radio has gone up to 98 per cent.

Meantime, TV, starting from scratch in 1940, has zoomed to a point where already 61 per cent of all U. S. families own a set.

Figures like these don't say anything about our spiritual condition, or our moral standards, or our troubled relations with friends and potential enemies beyond our shores.

Monday Is School Election Day

MONDAY is election day in Escanaba. This is a proper time to urge the registered voters to go to the polls Monday in the annual school election.

Three candidates are in the contest to fill one position on the board of trustees. The fact that there is a contest should stimulate public interest in the election. Until recent years school board elections were uncontested and only a mere handful of voters turned out on election day. This situation has changed, however, and for the past several years school board elections have developed considerably more interest.

The public has a tremendous stake in the schools and it is proper that the voters recognize their interest by voting Monday.

Manistique To Dedicate Beautiful New Church

THE new St. Francis de Sales church will be dedicated Tuesday morning by Bishop Noa of Marquette, assisted by members of the Catholic clergy of the diocese.

The new beautiful stone church replaces one that was ruined by fire a year ago. But even before fire swept through the old church, plans were well under way for the construction of the new edifice.

The new church, one of the most beautiful in the diocese, is completely modern in every respect, and yet it is old in history and in Upper Peninsula tradtion. St. Francis de Sales church at Manistique with its new edifice is the third oldest congregation in the entire Upper Peninsula, preceded only by Sault Ste. Marie and Mackinac Island.

The church that is being dedicated tomorrow is a tremendous physical and religious asset to Manistique. Catholics and non-Catholics alike join in extending congratulations to Rev. Fr. Scheringer, pastor of the church, his assistant, Rev. Fr. George Pernaski; and, of course, to Bishop Noa of the Marquette Diocese and to the parishioners of St. Francis de Sales, Manistique, whose sacrifices have made possible the realization of their dream.

Words, Wit & Wisdom

By William Morris

This week and next in nearly every community of the nation, young people will take part in one of civilization's oldest and most honored ceremonies, commencement. Many an avid quardrangle will echo with the sonorous chant Gaudeamus Igitur—"Let us rejoice, therefore, while we are young"—a song traditionally sung by about-to-graduate students ever since the 13th century. It's a theme, by the way, known to every music lover as the dominant motif of Brahms's Academic Festival Overture.

In less cloistered halls of learning—our magnificent state universities and public high schools—the traditional "Alma Maters" will be sung and the graduates' rightful feeling of pride in their accomplishments will blend with nostalgic memories for parents and alumni alike.

Perhaps because this ceremony is so tradition-filled, we note that many of the words used in connection, with it have come with little or no change from Latin, for it was during the Middle Ages—when Latin was the tongue of all learned men—that the university as we know it today came into being.

"Alma Mater," for example, means simply "fostering mother" and refers to the role the college plays in loco parentis—in the place of a parent—in guiding youth after it leaves the family.

"Alumnus" and "alumna" are simply the Latin words for foster-son and foster-daughter. Though used in Great Britain to mean "pupil," in America they describe only graduates of a school or college.

Incidentally, the unusual plurals of these two words often cause trouble, partly because they retain the original Latin word endings and also because the accepted American pronunciations of these endings happen to be precisely transposed from the classical Latin sounds. Thus, "alumni" (men graduates) in Latin was pronounced uh-LUM-nee and "alumnae" (women graduates) was uh-LUM-ny. However, present-day pronunciation throughout the English-speaking world is uh-LUM-ny for "alumni" and uh-Lum-nee for "alumnae."

Tomorrow we shall look at a few more words associated with the ceremonies of commencement and graduation.

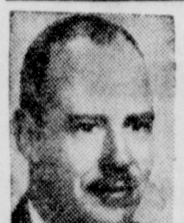

The Doctor Says . . .

Cause Of Fibrositis Varies; Treatment Also Differs

By EDWIN P. JORDAN, M. D. — Written for NEA Service

Correspondents frequently ask me for a discussion of fibrositis, a rather vague and often quite painful disorder.

At the present time, perhaps the best way to describe fibrositis is to call it a kind of rheumatism which attacks particularly the soft tissues, such as the muscles, ligaments and others lying under the skin, rather than the joints themselves, as is the case in arthritis.

Fibrositis can hardly be considered a single disease, however, since sometimes it involves only certain areas, and at other times it is pretty widespread over the body. Generally speaking, it causes pain and aching, soreness when the affected part is moved, and often a certain degree of stiffness.

* * *

SINCE "ITIS" means inflammation, in this case the soft tissues are considered inflamed. Fibrositis may start suddenly with pain in some part of the body and for no apparent reason. Or it may begin gradually with fatigue starting before the soreness, pain and stiffness.

There are many possible causes for fibrositis. The most common is associated with some infectious or toxic conditon. This is one kind of rheumatism in which removal of an infected tooth or infected tonsils is sometimes of benefit.

Injury is also a common cause, but sometimes the injury may have been so slight as to escape notice. Cold, overexertion and overexposure are commonly blamed.

* * *

IF THE fibrositis is associated with an acute infection, then rest and the appropriate treatment for that infection is needed. If it comes with upsets of the stomach and intestines, perhaps a liquid or soft diet is in order.

Other treatments depend on what appears to be the causes and what can be done for it or them.

* * *

THE SHOULDER and lower portion of the back, the neck, the tissues around the large joints, and the chest wall are common locations. Pain is almost always present, but swelling is far less constant. Nodules or little bumps under the skin are frequently felt in or near the tender regions.

Most of us have had attacks of fibrositis at one time or another. Recovery is usual but since fibrositis is likely to be painful, quick relief is badly wanted. Aspirin, of course, helps some.

Heat treatments or other forms of physical therapy are also useful in bringing at least temporary—and sometimes permanent—relief. Sometimes the unpleasant symptoms last on and on to the distress of all concerned

Merry-Go-Round

By DREW PEARSON

WASHINGTON—Commissioner of Internal Revenue T. Coleman Andrews has now admitted publicly that Senator McCarty's income taxes are under investigation and has indicated that the probe will be terminated in the near future.

For obvious reasons he has not said anything about some other aspects of the investigation.

However, the Treasury agent in charge of the McCarthy probe is Francis J. Boyle, who is neither one of the veteran agents nor one of the most brilliant. He is a man of moderate experience, mediocre ability and pleasant disposition. His lack of experience has been such that several times Boyle has had to consult with more experienced colleagues about aspects of the McCarthy case.

Reports from inside Internal Revenue indicated that Boyle has now concluded that he can make no tax case against McCarthy, and an official recommendation to that effect is expected soon.

FRIEND IN HIGH PLACE

It jjust happens that McCarthy is in a far more strategic position than the average taxpayer whose taxes come under the eye of the tax agent.

For instance, the minute it became known that Internal Revenue was probing Joe's finances, rumor got about that McCarthy in turn was probing Internal Revenue. Unquestionably he has the double power to do it.

His first power comes from the potent which he is chairman, which can investigate anything in government. His second power comes from the fact that he is chairman of a subcommittee on Treasury appropriations. In this strategic position he can drastically curtail Treasury funds, can increase or decrease the salary of Treasury agent Boyle, or Commissioner T. Coleman Andrews, or anyone else in the Treasury.

Not a bad kind of a friend to have when you face possible tax trouble.

MUM ON FINANCES

If you examine the record of Senator McCarthy's refusal to testify regarding his own finances in the past, you can understand why Senator Stuart Symington of Missouri was so persistent in demanding that McCarthy agree to answer questions about his finances.

Here is the record, taken from the unanimous Senate report on McCarthy's tangled up finances:

Sept. 25, 1951—"Chairman Gillette of Iowa invited Senator McCarthy to attend the hearings of Sept. 28 and make a statement." McCarthy did not attend the hearing.

Oct. 1, 1951—"Senator Gillette again invited Senator McCarthy to appear."

Oct. 4, 1951—McCarthy replied, rejecting the invitation and terming the Benton charges a Communist smear. He challenged the committee's right to investigate him.

On April 8, 1952—Senator Hayden of Ariona, chairman of the full rules committee, asked the full Senate whether it wanted the probe of McCarthy and his finances to proceed. The Senate voted unanimously, 60 to 0, that the investigating committee should proceed.

May 7—McCarthy was invited by letter to appear "at his convenience, at public hearings." He wrote back trying to explain his $10,000 fee from Lustron, but he did not offer to testify.

May 10—"Chairman Gillette again wrote Senator McCarthy inviting him to appear on May 112 to refute charges by Senator Benton."

May 11—"McCarthy wrote Senator Gillette a sardonic letter expressing 'deepest sympathy' . . . He advised the subcommittee not to be disturbed by those who point out that your committee 'is trying to do what the Communist party has officially proclaimed as its No. 1 task.'"

THE McCARTHY RUNAROUND

On May 12, Gillette wrote McCarthy again. No reply.

On June 9, "Senator Gillette wrote Senator McCarthy pointing out that McCarthy had advised that he was unable to present a statement the previous week, so fixed Thursday of the current week to present any testimony he desired".

June 12—"McCarthy wrote Gillette that it would appear that he would be unable to attend." Instead he urged Gillette to "immediately examine Senator Benton's tax returns."

June 8—"Senator Gillette wrote McCarthy, setting another date, June 23, for McCarthy's appearance."

June 19—McCarthy "wrote Gillette that he had just been served with a court order in the case of McCarthy vs. Syracuse Post Standard and would be unable to attend."

June 20—"Gillette wrote McCarthy . . advising that the subcommittee would consult his convenience as to fixing another date."

June 23—"Gillette wrote McCarthy advising that the subcommittee was awaiting McCarthy's statement in support of his resolution concerning Senator Benton."

June 24—"Mary B. Driscoll, secretary to Senator McCarthy wrote Gillette saying that McCarthy had advised her that he had offered periodically to present further information . . . but each time the date had been cancelled or postponed because Senator Benton would not appear." However, McCarthy proposed the date of July 3.

June 25—"A wire was addressed to McCarthy by Gillette confirming July 3."

July 1—"McCarthy wrote Gillette advising that he was far too busy with more important matters to waste much time with Benton." However, McCarthy did finally appear at the July 3 hearing for the specific purpose of testifying against Benton. He was not questioned about his own finances. Nor has he been to this day.

After the July 3 meeting, Senator Gillette got disgusted and resigned as chairman. Other attempts were made by Senator Hennings of Missouri, who took over to get McCarthy to answer questions, and to this end Hennings wrote McCarthy a detailed letter on Nov. 21 asking him to testify on certain important points regarding his finances any time between Nov 22 and Nov. 25. The answer from McCarthy's office was that he "was in the woods hunting."

Home Work

'Angel Of Dien Bien Phu' Has 2,000 Young Sister Heroines

By ROSETTE HARGROVE
NEA Staff Correspondent

PARIS —(NEA)— There was nothing to distinguish Genevieve de Galard-Tarraube from the 2,000 young French-women enrolled in the Army, Navy and Air Force in Indo-China.

She was a little French girl who, like all the others, had entered the service because she was young, healthy and adventurous and thought this was one way of serving her country.

The 29-year-old Air Force nurse little dreamed that one day she would be acclaimed as a heroine by fighting men and win world fame as the "Angel of Dien Bien Phu." Now back in France, she considers her gruelling experience as the only woman marooned in the besieged fortress as all part of the job.

"I did no more than any one of my comrades would have done under the same circumstances," she says, modestly.

* * *

The fame of Genevieve, or "Mademoiselle," as she was known to the heroic defenders of Dien Bien Phu, has revealed to the world the organization known here as I.P.S.A., French for Air Force Parachutist Nurses."

IPSA represents, in the Air Force Women's Auxiliary, a corps of specialists directly attached to military Air Transport. There are only 30 of them, and they are regarded as the elite of the three services.

The "Angel of Dien Bien Phu" is not the first Frenchwoman to have been decorated with the Croix de Guerre with Palm and the Legion of Honor in Indo-China.

"ANGEL" AT HOME: Genevieve de Galard-Tarraube is honored in Paris for Dien Bien Phu.

Nineteen of her comrades in uniform have been killed in the long and bitter struggle. Four of them, Lucienne Just, Gisele Pons, Genevieve Roure, Beatrix de l'Epine, belonged to IPSA.

Altogether, the feminine contingent has a long list of honors to its credit and glory—eight Legions of Honor, 18 Military Medals (the highest military decoration) and 300 Croix de Guerre.

AN "ANGEL" IN ACTION: A French Air Force parachutist nurse helps medical corpsmen unload wounded soldiers in Indo-China.

Ginette Hugo, social worker attached to the Foreign Legion, was blown up by a mine three months ago. She was in the Army Auxiliary since 1940. Her father, Captain Hugo, was killed in the first World War. Her three brothers are officers in the Army. A military rest home, outside Hanoi, bears her name.

Nelly Pinchon and Viviane Saint Paul operated a movie truck. They were attacked and killed near an advance post by the Reds.

A military nurse, Suzanne Grall, was parachuted in Laos in the midst of a commando force which had seen some tough fighting. In Tonkin, accompanying shock troops sent in to relieve a besieged fort, she took care of the wounded under fire.

* * *

Madeline Henry, another nurse, refused to be evacuated by air and abandon her patients. She was in the retreat from That Ke which involved a long trek on foot through mined terrain.

The French woman's force is 2,320 strong in Indo-China—2,181 in the army, 118 in the Air Force, 21 in the Navy. They have to pass stiff tests before they make it. In 1953, only 902 out of 1,711 candidates were accepted. They serve as secretaries, nurses, radio, telephone and teletype operators, parachute folders, accountants and social workers.

Whatever their job, they work long and hard, 24 hours a day, Sundays and holidays included.

* * *

There are intrepid ambulance drivers, often under fire, and the 30 girls who operate the movie trucks. These work in pairs, travel thousands of miles through rice fields and over rough roads, often to advance posts.

There are compensations. Whenever possible, commanding officers grant the girls "rest periods" which enable them to go on short sightseeing tours. And there is a 45-day leave in France for every year of active duty in Indo-China.

The pay is three times what it is at home—from $18 to $270 a month, according to job and rank.

Said a high official at the Ministry of National Defense: "Without women in Indo-China our men could not fight. Their presence makes it possible to use our forces to the last soldier. Furthermore, they are a moral support as well as angels of mercy."

So They Say

It looks like the Joes are running the world—Joe Stalin, Tojo and now Joe McCarthy.—Krishna Venta, bearded religious at Army-McCarthy hearings.

* * *

This can get disastrous; the only thing between me and them lions is my nose.—Jimmy Durante enters lions' cage.

* * *

It (President Eisenhower's farm support plan) will be lucky to get five votes from the 30 members of the (House agriculture) committee. —Rep. Harold Cooley (D., N. C.).

* * *

In making commitments which might involve the use of the armed force, the Congress is a full partner. Only the Congress can declare war.—Secretary of State Dulles.

I doubt if there is anything uglier in the world than a mid-western city. Architect Frank Lloyd Wright.

* * *

We (Supreme Court) conclude that in the field of public education the doctrine of "separate but equal" has no place.—Chief Justice Earl Warren.

* * *

As I see it there will be a moderate increase in the demand for steel in the months ahead and I am hopeful that the year as a whole will prove to be a relatively good one.—Benjamin Fairless, chairman of U. S. Steel.

* * *

We shall persist in our efforts to negotiate (with Russia) in relation to Germany, Austria, Korea, Indo-China and atomic energy. —Secretary of State Dulles.

Good Evening . . .

By CLINT DUNATHAN

COMING BACK — The Escanaba and Manistique areas have been described as "important" to shipping when the St. Lawrence Seaway development becomes an actuality rather than a legislative act.

At one time boat transportation, both for freight and passengers figured prominently in the life and in the economy of the upper Lake Michigan communities. Most settlements were made in the early days at locations affording safe natural harbors.

For several years before there was a railroad at Escanaba, the water served to carry people and products from town to town. In fact the first railway locomotive came to Escanaba not by rail—but by boat.

The locomotive was unloaded in 1863 and was put on the run hauling ore from the Marquette range to the docks at Escanaba. It was not until several years later that a railroad connected Escanaba with Green By and other cities to the south.

* * *

MANY SERVICES—Unless blocked by storms or winter ice, transportation by boat served the area very well. The "road" was seldom cluttered by traffic, the cost was comparatively low, and there was no tax for "improvements" of the system.

Many docks for small boats, facilities that through the years have fallen to ruin, dotted the shores.

Besides carrying farm products, fish, ore, lumber and other commodities, the boats transported most of the people who traveled. Included were the preachers, who often served more than one church because the communities were small and widely scattered.

Capt. Bundy and his "gospel ship" the Glad Tidings made both marine and religious history on the Great Lakes. His boat touched at smaller settlements, including those in Delta County, bringing the gospel to those who had no organized church.

And even in a later day the boat served preachers well. Dr. C. Albert Lund of Bethany Lutheran Church in Escanaba also served Bethany Evangelical Lutheran Church at Stonington for many years and went there by boat across the bay.

It was this church at Stonington that burned Friday afternoon when it was struck by lightning.

* * *

SLOW AND NOT SURE—There were many shipwrecks and other marine accidents in the early days, as might be expected. Boats were small, many were sailing vessels, and radar and other electronic devices has not yet been invented to aid navigators.

The late James Lyon of Menominee, that community's "Uncle Jim" who was its last GAR veteran of the Civil War, made a honeymoon trip on Green Bay that is told in the annals of the Kates Bay history

Kates Bay, as you may not know, is a 102-year-old community on the Garden Peninsula. James Lyon, as a young man, lived at Kates Bay, went to war, and returned to wed his sweetheart.

They set out in a little sail boat for Menominee. The trip took several weeks and included transferring to a passenger boat that took them to Menominee via Green Bay, Oconto and Peshtigo Harbor. In later years Mr. and Mrs. Lyons noted the trip could now be made in a matter of a few hours by automobile.

* * *

BOATS COMING BACK—There have been no passenger or package freight boats operating between Green Bay ports for many years, except the long-established ferry line between Door County and Washington Island operated by Carl Richter and his son, Arni.

Yet the day of the small boat is returning, spurred by the search for recreation on the biggest "playground" in this area. Boating has become more popular as highways grow congested and increasingly dangerous to travel.

For leisurely recreation, for vacations away from the crowd, boating has no equal. Small boats can touch at many out-of-the way islands that dot the bay and find shelter in its many fine harbors.

The St. Lawrence Seaway may result in great economic development in freight handling by boat—and perhaps a return of the fine passenger steamers that once served the people of the Great Lakes region.

After all the time and money that's been spent on the Army-McCarthy hearing, Arch Nearbrite says it's apparent there's plenty of little white lying going on, but on such trivial subjects he can't see who would be harmed even if some of the lies were whoppers.

ESCANABA DAILY PRESS

Office 600-602 Ludington Street

Entered as Second Class matter April 4, 1909, at the postoffice at Escanaba, Michigan under the Act of March 3, 1879

Member of Associated Press

The Daily Press is the only daily paper printed in an exclusive field of 50,000 population covering Delta, Schoolcraft, southern Alger and northern Menominee counties thoroughly with branch offices and carrier systems in Manistique, Gladstone and carrier service in 23 other communities.

Advertising rate cards on application

Member Audit Bureau of Circulation

National Advertising Representative
Scheerer & Co
141 East 44th Street, New York; 35 East Wacker Drive, Chicago; 3049 East Grand Blvd. Detroit

SUBSCRIPTION RATES

Upper Peninsula by mail: one month $1.25; three months $3.25 six months $5.50; one year $10.00.

Outside U P.: one month, $1.25; three months $3.75; six months, $7.00; one year $13.00

Motor route: one month $1.50; three months, $4.00; six months, $7.50; one year, $15.00.

By carrier: 35 cents a week.

STREET ROD

by Henry Gregor Felsen

Copyright 1953 by Henry Gregor Felsen. Printed by arrangement with the publishers, Random House, Inc. Distributed by NEA Service.

XXXI

The rods were purring, the sound of their mellow exhaust a siren song of invitation to forget everything in the sound of their singing on the open road. There would be drags, car against car, driver against driver, and the long run home, and the race for town. Link was watching Ricky, with the bold look of a leader.

"You . . . you go on without me," Ricky said.

"Come on, Rick!" Jerry yelled. "We need you!"

"Gotta work!" Ricky yelled back. "Gotta get my coupe in shape for the show!"

Link didn't wait to argue. He cracked his throttle and was off with a squeal of tires and a roar of power. The others jumped after him. They circled the square and headed out of town.

Ricky stared at the DTA sticker on his windshield. He laughed bitterly. "The only member," he said pointing to the sticker. "Big deal."

"It will be," Sharon said. "If you stick you'll find others to follow. If the fellows see that you won't quit, they'll come back. And if you win a prize, they'll all want to be in for next year."

Ricky nodded, but not very enthusiastically. "Looks like I'm left with you for a helper. Still want in?"

"Yes."

He grinned. "Got any coveralls?"

"Why?"

"Because the first thing we have to do is get down under that car and begin studying how it's put together, so we'll know how to take it apart. And we've got to get all the measurements of everything. You game?"

"It sounds like fun."

"You'll think so when the dirt and grime starts falling in your face."

She wrinkled her nose at him. "It will still look better than yours."

Mr. Madison sat at his living room desk and listened to Ricky's story.

"Dad, it's not just for me," Ricky said earnestly. "If I do good at the show, other guys will want in next year. That means they'll drive carefully, because they can't enter if they have any moving violations against them. That means we'll get a lot of guys in the DTA again, and that ought to be good for something."

Mr. Madison rubbed his temple and adjusted him glasses. "I agree, Ricky. It's a wonderful idea. It will show you whether you have talent in this field, and it will have a social value. But banks don't lend money on good deeds."

"Then I have to give it up," Ricky said mournfully. "If the bank won't . . ."

"The bank cashier might."

"Dad!"

"Doggone you, Ricky," his father said fondly, "do I have to beg you to let me in as a partner. I want to see what you can do and I want to work along side of you, if I can."

* * *

Ricky's eyes were suddenly moist. "Gee, Dad, I didn't think you . . . I don't know . . . I guess I didn't think."

"I ought to be as good with a hammer as Sharon Bruce," his father grumbled. "Even if I don't look as good in coveralls."

"Gee, Dad . . ."

His father looked at him seriously. "It's nothing you haven't earned, boy. I've been watching you from the first day you bought your car. I saw you go through that wild, reckess stage, and I almost took it away. Then I saw you fight for your organization, and I saw you're really serious about car design. And I've watched you drive according to your DTA rules when all the others gave up. I know it wasn't easy, but you did it, and alone. Now, I'd like to help you win the reward you've earned."

"I guess you know I'll go to college before I start in business," Ricky said solemnly. "Boy, do I have a lot to learn before I dare work on anybody's car."

Because he was proud of his son's project, Madison talked about it to the editor and publisher of the Dellville Recorder. The following week Ricky was on the front page.

LOCAL BOY ENTERS AUTO DESIGN SHOW

Under the headline a long story told not only about Ricky and his plans, but also mentioned the Dellville Timing Association, the sponsoring group.

* * *

The results Ricky garnered from the story were quick and amazing.

The first phone call to him was from the local body shop, offering him use of ther facilities, advice, and some labor.

The next caller was from one of the service stations. He offered Ricky free gas and oil.

The third call was from the big garage in Dellville, also offering space, tools and parts at dealer's prices.

A few days later the Booster Club collected $50 to help costs, and Ricky's biggest thrill came when Sherm dropped around to offer him $5 he had collected from former members of the DTA— who wanted to know when the next meeting would be held! And they offered to give him any parts they had which he needed.

Ricky was overwhelmed, and at first it seemed everything had been done. All he needed now was to attend the show and walk off with his prize. It was sobering and almost disheartening to realize that the work now had to be done. The real work.

Spare time ceased to exist in Ricky's life. He lived in the garage and the body shop.

The body-shop men were interested, but they had their own work to do, and although they helped when they could, and did the most delicate jobs, the bulk of the toil fell to Ricky.

(To Be Continued)

Car Inventories Drop

DETROIT (AP) — Domestic new car inventories dropped in May—the first time in six months—Ward's Automotive Reports said Wednesday. The industry statistical source said an upsurge of sales May 21-31 cut dealer new car stocks four per cent below the April 30 all-time high to the lowest point since February of this year.

More Corn Stored

WASHINGTON (AP) — Farmers have stored more than 400 million bushels of 1953-crop corn, a jump of 60 million in the past year.

In announcing the total, the Department of agriculture said Iowa farmers led with 139,091,000 bushels, Illinois second with 74,996,000 and Minnesota third with 55,763,000.

The basin of the Great Lakes is about 248,500 square miles.

Don't Forget!
TO-NITE!
Is The Nite!
7 to 9 p. m. More Gifts & Super Bargains Featuring Kelvinator Appliances.
B. F. GOODRICH
1300 Ludington St., Ph. 2952

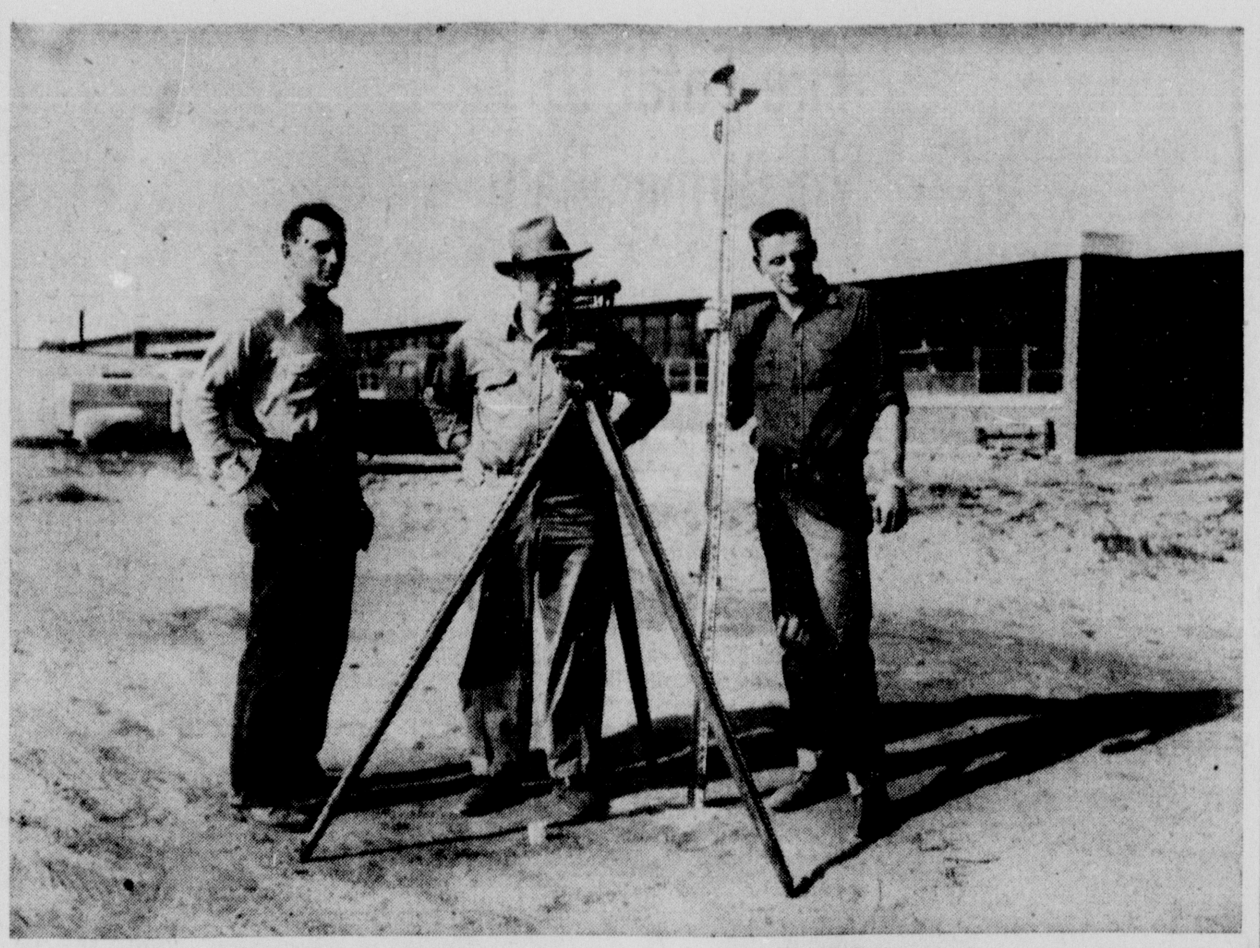

NEW SIDEWALKS — A City engineering crew, Bob Richards, William Weycker and Gerald Breault, are shown here surveying grade for new sidewalks to be installed at the Holy Name High School site. The Booster Club is sponsoring the project. (Daily Press Photo)

The War 10 Years Ago

JUNE 12-26, 1944

Following the Normandy invasion American forces captured Carentan by June 13 after a week of grim fighting. Fierce battles raged along the beachhead. By June 17, U. S. forces reached the west coast of the Cotentin peninsula, sealing off the German troops in Cherbourg. German Field Marshal Erwin Rommel launched strong counterattacks south of Bayeux and by June 18 Allied and German tank columns were battling furiously. On June 24, U. S. troops assaulted German defenses 2,000 yards from the center of Cherbourg. Throughout, heavy aerial bombing of German fortifications in France and the Low Countries continued. In Italy, Allied troops advanced toward the German Pisa-Florence-Rimini defense line, on June 18, occupying Assisi. As the summer wore on, the Allied drive slowed in Italy. On June 15, England was attacked for the first time by pilotless robot bombs launched from platforms in Pas-de-Calais area. In Eastern Europe, Russian armies on June 23 opened their summer offensive against the Germans along a 300-mile line. In the Pacific, U. S. troops invaded Saipan Island in the Japanese-held Marianas June 14. B29s in their frist raid on Japan, June 15, bombed the steel mills at Yawata. U. S. Task Force repulsed a formidable Japanese sea force off the Philippines, June 19.

Rapid River

Floyd Roberts returned to Medford, Wis. and Mrs. Chester Graddy has retuned to her home in Detroit after attending the 50th wedding anniversary of their parents, Mr. and Mrs. Gustave Roberts Tuesday, June 8.

Mrs. Harriet Scott left Thursday for Duluth to attend the golden wedding anniversary of her brother-in-law and sister, Mr. and Mrs. Allan Thoeny.

Mr. and Mrs. Frank Vomocil and two children, Gresham, Ore., are visiting with Mr. and Mrs. Norman Slough. Mrs. Vomocil is a sister of Mr. Slough.

More people get more news from newspapers than from all other sources combined.

ECONOMIZE
With The New
Barber Coltman # 31
Wedge Action
Overhead Door
For information and details, call
ARVID ARNTZEN
Lake Shore Rd., Escanaba
Phone 739-M11

Hermansville

Fire Building Work Bee

Some 50 workmen participated in work at the new proposed Fire Department building Thursday. The crew, assembling in shifts started at 11 a. m. and finished troweling at 11 p. m. Over 113 bags of cement were used in the wall footing, and the floor of the new building.

The Niagar River is about 34 miles long.

Can't Be Frowning Doctors Are Told

RICHMOND, Va. (AP) — Guard against a frown Doctor, and don't say "tsk-tsk" when checking a patient's blood pressure — just smile. This was the advice of Dr. J. Murray Kinsman, dean of the University of Louisville Medical School, to the Virginia Academy of General Practice. The doctor's behavior can cause patients with high blood pressure to have even higher blood pressure, he said. Also don't check the pressure too often—it scares the patient.

Red Soldiers Lazy

MOSCOW (AP)—The Soviet armed forces newspaper Red Star complains that Russian army officers are shirking their setting up exercises and warns that one cannot afford to be flabby in this age of atomic weapons.

STOP ANNOYING NOISES AND WASTING WATER

75¢ AT HARDWARE STORES... EVERYWHERE
with WATER MASTER
TOILET TANK BALL
INSTANTLY STOPS FLOW AFTER FLUSHING

FATHER'S DAY Gifts

Give Dad the shirt he's been wanting . . .
"VAN HUESEN" SHIRTS
America's only shirt with the one piece woven collar. Truly a comfortable shirt to wear. Gleaming white broadcloth. Famous "Van Huesen" tailoring. Neck sizes 14 to 18½ and sleeve lengths 31 to 35.
$3.95 Boxed

SPORT SHIRTS
This summer—Dad will surely enjoy short sleeve sport shirts. Cool weaves in solid shades, checks and neat figures. All washable. Full cut, smoothly tailored shirts by "Coopers", Van Huessen and Campus.
$1.98 to $2.98

All gifts neatly boxed at no extra charge.

Ties are always right and you can be sure a tie from "The Leader" will be doubly so. Select your gift ties from a tremendous array of neats and colorful patterns.
$1.00 and $1.50 boxed

G	Give a gift of Jewelry. Tie bars, cuff links, and sets ..	$1 to $2.50
I	It's the comfort around the tummy that counts. Give an expanso belt	$2.00
F	For solid comfort—we recommend soft leather Romeo slippers	$4.98 pr.
T	Toes won't come through any more in Coopers stretch to fit sox	$1.00 pr.
S	Slacks for Dad on Dad's Day. Gulf Stream wrinkle resistant slacks ..	$8.95 pr.

LEADER STORE
"Clothes And Shoes That Satisfy"

Believe It . . . Or Not!
We Have A Specially Designed
Sheboygan Work Shoe
For Almost Every Type Of Worker!
Yes, Sheboygan builds work shoes especially for certain occupations and tailor-makes each shoe for the utmost in comfort and wear for each job. Have you tried our 'Cushion Crepe' work shoes? If you are one of the following, we have a specially designed shoe for your job.

- Farmer
- Truck Driver
- Plant Worker
- Lineman
- Woodsman
- Industrial Man
- Service Station Operator

Models with 6 & 8" top
DELTA SHOE SERVICE
Closed Saturday Afternoons — 108 N. 14th St.
If you want your shoes repaired real neat . . .
Bring them to LaMarch on 14th Street.

Classified Ads cost little but do a big job

Your Problems Solved . .
Guaranteed removal of roots and other foreign matter.

PHONE 3753-W

Enjoy A
Dark Beer!

Distributed By
Bink Distributing Co.
710 Stephenson Ave.
Phone 1580
MENOMINEE MARINETTE BREWING Co.

Building Or Remodeling?
See Us For
IT'S A REAL TUFFY!

TEXOLITE DURAVAL RUBBERIZED PAINT
Wallboard
Plaster
Roofing
Bricks
Insulated Siding
Sewer Tile
Insulation
Cement
Coal
Fuel Oil
LASTS AND LASTS—It's rubberized, scrubberized! When smudges appear—wash 'em off! DURAVAL stays beautiful through scrubbing after scrubbing.
FOR THAT VELVET LOOK—Rich, lustrous, gives rooms a distinctive look!
126 COLORS 126—Stunning decorator tones that are fun to choose with the new DURAVAL Color Schemer! Come in now! Pick your new DURAVAL colors.
*T. M. Reg. U. S. Pat. Off.
COLEMAN NEE
Phone 155 — 114 N. 10th St. — Escanaba

You drive with the MOST power and the LEAST work...

only in a CHRYSLER

Drive a spirited new Chrysler . . . and you drive with the *highest-rated* engine on the highway—235 HP FirePower V-8! This engine has recently set new all-time performance records at Indianapolis and Daytona Beach. You drive with PowerFlite . . . the *most automatic* no-clutch transmission in any car, and the one type that doesn't whine, click, or jerk! *Fully powered* steering and braking relieve you of all the real driving work while leaving you a consistent and comforting "road feel." You get all these advantages *only* in a Chrysler. Come feel the difference this beautiful car makes in driving pleasure and driving safety!

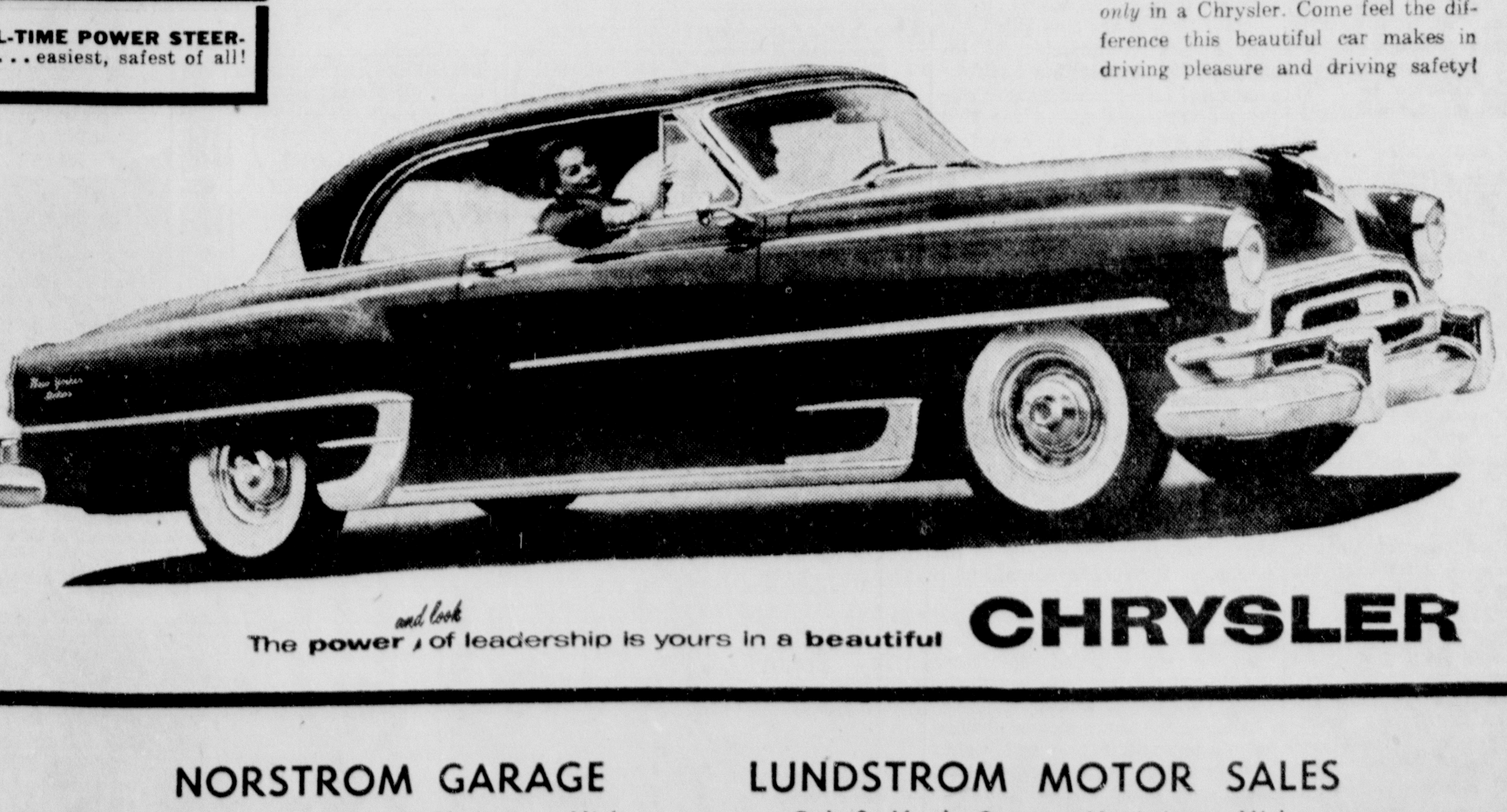

The power and look of leadership is yours in a beautiful CHRYSLER

NORSTROM GARAGE
204 Central Avenue, Gladstone, Mich.

LUNDSTROM MOTOR SALES
Oak & Maple Streets, Manistique, Mich.

Bathing Beach Opens June 17

The municipal bathing beach will open officially on Thursday, June 17, it was announced today by Art Petersen, city recreation director.

The beach will be open daily throughout the week and weekend with life guards on duty from 10 a. m. to 8:30 p. m. Chief life guard will be Francis Lueneburg assisted by Jim Heiden, Warren Johnston, Paul Baldwin, Bill LeMire and Arni Dunathan.

Lockers will again be available for swimmers with a nominal fee charged for checking clothes. The concession stand will also be in operation.

Swimming classes will be conducted at the beach by the recreation department in cooperation with the American Red Cross. Classes will be conducted for beginners, junior and senior life saving. The classes will be under the supervision of Lueneburg and Johnston, instructors under the Red Cross. Parents are requested to enroll their youngsters in the classes and adults are also invited to take part in the lessons offered.

The municipal beach has a safety record of 12 seasons without a drowning. Parents are advised to accompany children under seven years of age.

Beach equipment is installed and will be available to the public. Rules of use are posted at the beach.

Registration for the swimming classes will begin Thursday at the beach.

Pastors Shifted By Methodists

DETROIT (AP)—Three new district superintendents and 68 pastoral changes were announced Sunday by the Detroit Methodist Conference.

The district pastoral changes included Detroit, 15; Ann Arbor, 12; Flint, 10; Marquette, six; Port Huron, 16; and Saginaw Bay, nine.

Named superintendent of the Ann Arbor district was L. LaVerne Finch of the First Methodist Church, Wyandotte. Howard Burden of Henderson Memorial Methodist Church of Detroit, was appointed superintendent of the Saginaw district, and Arthur E. Smith of the Jefferson Avenue Methodist Church, Saginaw, was named superintendent of the Port Huron district.

The ministerial changes included:

Marquette District

Houghton — Kenneth R. Callis, from associateship at St. Marks, Detroit.

Manistique — Carrol E. Halbert, from Lakeview, Flint.

Newberry—J. Bruce Brown, from Garrett Biblical Institute, Evanston.

Ontonagon—James McKeevor.

Sault Ste. Marie, Central—James Balfour, from Houghton.

Vulcan—John Grenfell, from Iron Mountain, First.

Boy, 11, Questioned In Chicago Tenement Fire Fatal To Seven

CHICAGO (AP) — Psychiatric tests were scheduled today for a whisky-drinking, cigarette-smoking 11-year-old boy after an inquest into deaths of seven persons in a tenement fire started by a discarded match.

Nine other persons were injured in the fire Friday night.

Marion Gregory, who first told police two men wearing baseball caps set the fire with gasoline in a stairwell rubbish heap, demonstrated Saturday to police how a match he flipped into the stairwell after lighting the cigarette started the blaze.

The boy's father Lewis was locked up after telling his son, "Tell them nothing." Police investigators quoted the father as saying he allowed Marion to drink whisky and bought the child cigarettes.

Surgeon Explains Leg Found In Alley

CHICAGO (AP) — Police thought they were confronted with a murder mystery Sunday night when two boys found the leg of an adult human lying in an alley.

Dr. Samuel J. Burrows, a surgeon, solved the case soon afterward. He told police he had amputated the leg from a 67-year-old man. He said he had placed it in the trunk of his car, planning to take it to Cook County Morgue for disposal.

The doctor said one of his two children possibly had removed the leg from the car and tossed it into the alley.

Rodney Edwards, 10, and Joseph Gates, 11, found the leg wrapped in a newspaper.

PESTS BOW OUT

ST. PAUL, Minn. (AP)—Forest tent caterpillars, which have caused serious damage to trees in northern Minnesota for several years, aren't expected back in numbers for 15 years says T. A. Aamodt, state entomologist.

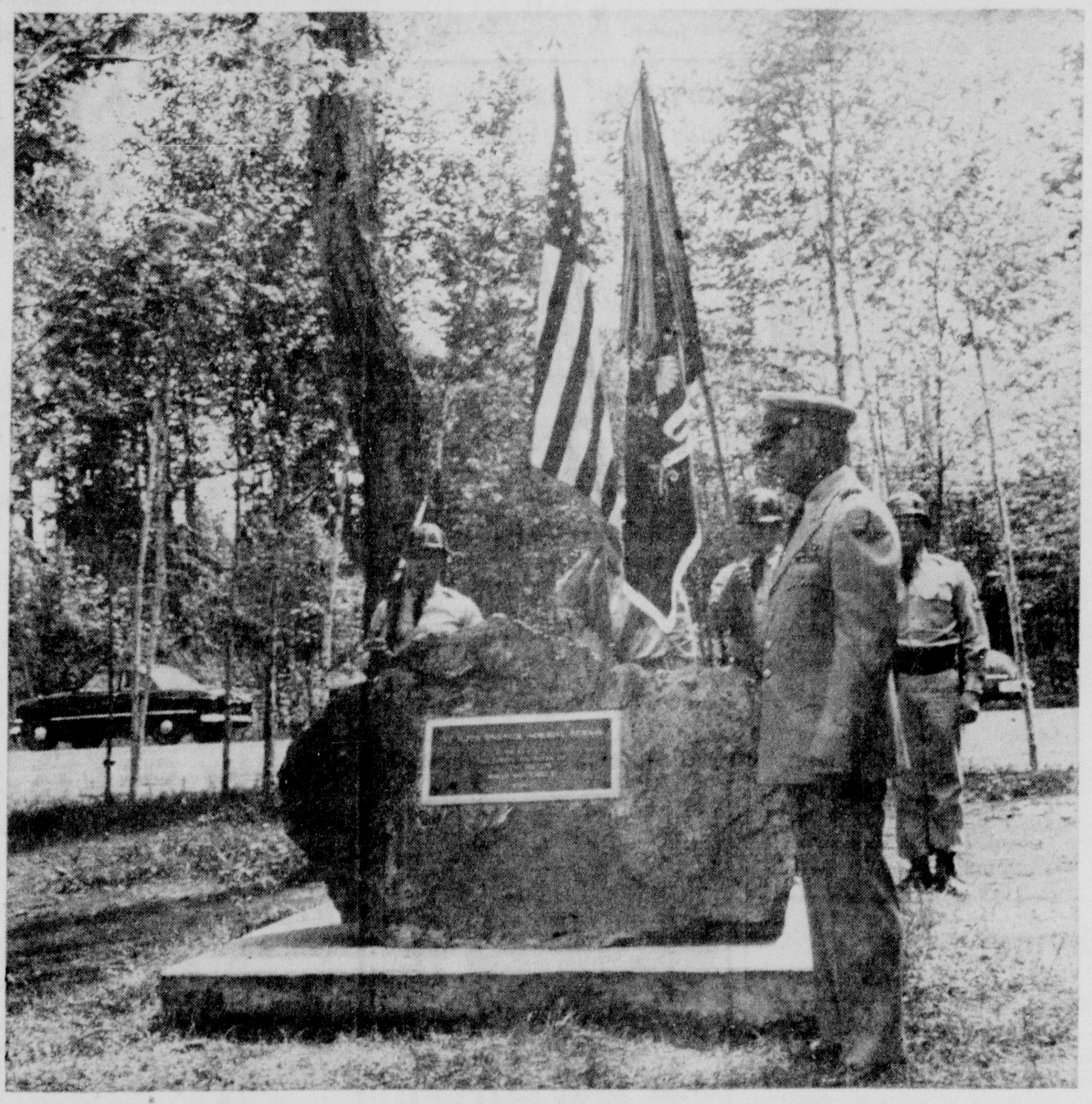

107TH MEMORIAL UNVEILED — Maj. Gen. Ralph A. Loveland, of Lansing, former commander of Michigan's 46th Infantry Division and a former resident of Calumet, is shown here shortly after unveiling the bronze plaque and rock memorial near Silver City in the Porcupine Mountains at a ceremony yesterday afternoon. Highway M-107 was dedicated in memory of the 107th Engineer Combat Battalion, the Upper Peninsula National Guard unit. (Daily Press Photo)

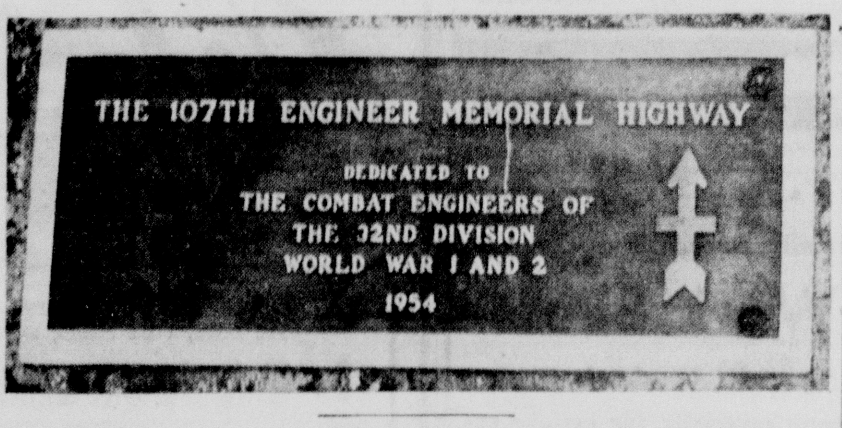

Highway Dedicated To 107th Engineers

By Press Staff Writer

Silver City-M-107, an eight-mile stretch of scenic highway bordering Lake Superior and connecting this community with beautiful Lake of the Clouds, was officially dedicated here yesterday afternoon as a memorial to Upper Peninsula's famed 107th Engineers.

Hundreds gathered in the Porcupine Mountains from many points in the Upper Peninsula and from as far away as Chicago and Milwaukee to pay tribute to the U. P. Engineers whose record in World Wars I and II and other warfare ranks with the best.

The idea of erecting a permanent memorial at a site three and a half miles west of Silver City and dedicating M-107 to the National Guard Engineers of the U. P. was conceived by the Marquette County Red Arrow Club and carried through by the Michigan Highway Department.

Loveland Is Speaker

U. P. Engineers served throughout World War I with the 32nd Red Arrow Division of Wisconsin and Michigan in action at Alsace, Aisne-Marne, Champagne, Oise-Aisne and Meuse-Argonne and in the second World War they saw action in Normandy, Northern France, Rhineland, Ardennes-Alsace and Central Europe.

Members of the Chicago and Milwaukee Red Arrow Club and other Red Arrow units in Wisconsin joined U. P. residents here yesterday in an impressive dedication program featured by an address by Maj. Gen. Ralph A. Loveland, of Lansing, former commander of Michigan's 46th Infantry Division to which U. P. Engineer troops are now allied and also former commander of the 107th Engineer Battalion itself.

General Loveland, a former resident of Calumet where the first U. P. militia unit was organized in August 1881, used his personal experience to good advantage in detailing the history of the 107th. In chronological order, he traced the unit's progress to the present day, it having served successively in World Wars I and II and postwar years under himself, Loren W. Jenkins, William Milford and Leonard C. Ward.

Bronze Plaque

Troops from the five U. P. companies, A in Calumet, B in Marquette, C in Escanaba, D in Manistique and H. & S., in Ishpeming, formed honor and color guards for the occasion. Amid a picturesque setting overlooking Lake Superior, General Loveland unveiled the bronze plaque set in a natural rock memorial mounted on a concrete pedestal.

"These young men here today and thousands like them in uniform are willing to give their time and talents to preserve liberty and freedom in the world," Rev. James G. Ward, of Escanaba, said in delivering the invocation.

"May the splendid traditions of the 107th Engineers ever be preserved and may this living memorial help to perpetuate and preserve that tradition."

To Be Hard-Surfaced

O. J. LaCombe Jr., of Negaunee, president of the Marquette County Red Arrow Club, next introduced R. F. Rosatti, represententing the state highway department, who said the highway was scheduled to be hard-surfaced in 1955.

In behalf of the 107th, its commander, Lt. Col. Leonard C. Ward, of Escanaba, accepted the memorial site from Rosatti. "It is indeed gratifying to see citizenry honor its citizen soldiers," he commented in officially accepting the memorial. He also thanked Henry E. Warth, Marquette, who first conceived the memorial. Warth, one of the founders of the Marquette County Red Arrow Club, arranged that dedication program.

A telegram was read from Major U. S. Grant III, grandson of General Grant, who served for some time with the 107th Engineers.

Woman Lives Up To Advance Notice

FREDERICKSBURG, Va. (AP)—Mrs. Carl Joseph LaMonica picked up a newspaper and read—to her amazement—she had become the mother of a girl. The next day she lived up to advance notice—went to the hospital, became the mother of a girl.

The hospital explained it wasn't in the habit of giving out such announcements ahead of the stork. In this case it was a mixup of records. The lady who had the first girl was another Mrs. LaMonica—Mrs. Guida Louis LaMonica.

Wall Street

NEW YORK (AP)—The stock market moved irregularly today with prices showing small changes in the early afternoon.

Price changes either way usually were well within a point limit. Trading was relatively slow.

New York Central opened on a block of 25,000 shares up 3/8 at 23 7/8, following an announcement that officially gave victory to the forces of Robert R. Young in a proxy fight for control of the railroad.

After the start of trading in Central, the price dropped away from the best, sometimes moving to the losing side by a shade.

Alleghany Corp., also controlled by Young, was active and higher after starting on a block of 4,000 shares up 1/4 at 4 1/4.

A block of 13,000 United Gas sold at 29 7/8 off 1/8.

U. S. government bonds were steady.

Fire Fatal To 3 At Birmingham

DETROIT (AP)—The wife and two children of a Detroit business executive died early today when a fire destroyed their fashionable home in suburban Birmingham.

Police were still trying to locate Thomas Couper, the surviving parent, who is on a Detroit Board of Commerce cruise ship in the St. Lawrence River, to inform him of the tragedy.

Couper's wife, Maureen, 40, and two sons, Larry, 14, and Danny, 12, perished in the fire.

Mrs. Couper's father, Lawrence W. Cross, 66, was the only person rescued from the house. Firemen said the victims suffocated before they could escape from the brick colonial home in the fashionable Harrow Gate section of northwest Birmingham.

Firemen said the blaze was reported shortly before 1 a. m. by a neighbor, Jack Laula.

Laula said he tried to break into the Couper home, but smoke and heat drove him back.

Firemen removed the bodies of the victims while the blaze was raging. The entire personnel of the Birmingham fire department was called to fight the fire.

Fire Chief Vernon W. Griffith said the fire apparently started in a stuffed sofa in a first floor den.

The bodies of Mrs. Couper and Danny were found in a bathroom at the rear of the second floor. Larry's body was found beside his bed.

Couper is a vice president of the L. A. Young Spring and Wire Co. of Detroit.

Heads Amvets

KALAMAZOO (AP)—J. Carroll Kay, 36, Detroit insurance agent, was elected Sunday as president of the American Veterans of World War II (AMVETS) at the annual state convention. Traverse City was chosen as the site of their 1955 convention.

Chicago Prices

CHICAGO BUTTER

CHICAGO (AP)—Butter irregular; receipts 2,464,178; wholesale buying prices unchanged to 1/4 lower; 93 score AA 56.5; 92 A 56.5; 90 B 54; 89 C 50.5; cars 90 B 54.5; 89 C 51.

CHICAGO EGGS

Eggs steadier; receipts 22,319; wholesale buying prices unchanged; U. S. large: 60-69.9 per cent A's 34; mixed 34; U. S. mediums 30.5; U. S. standards 3.5; current receipts 28.5; dirties 27.5; checks 26.

CHICAGO POTATOES

CHICAGO (AP) — (USDA) — Potatoes: Arrivals 271; on track 386; total U. S. shipments for Friday 701; Saturday 415; Sunday 26; supplies moderate; demand fair; market dull to slightly weaker especially on reds; California long whites \$4.40-5.00; Pontiacs \$4.35-50; Alabama round reds \$3.25-75.

CHICAGO LIVESTOCK

CHICAGO (AP)—(USDA)—Salable hogs 9,000; most sales choice 180-230 lb. butchers 24.50 - 25.75; several loads choice No. 1 and 2 210 lb. down 25.85-26.00; most sales 240-270 lb. 22.75-24.00; few loads choice 240 lb. or slightly heavier 24.25-24.50; 280-310 lb. 21.25-22.50; choice sows 330-400 lb. 17.75-20.25; some lighter weights 20.50-21.25; 425-600 lb. 15.00-17.75.

Salable cattle 23,00; calves 500; three loads average prime to high prime 1,158-1,276 lb. steers 27.00; most choice and prime steers 22.50-26.00; good to low choice 19.50-22.25; load prime heavy heifers 25.25; most good to high choice heifers 19.00-23.50; utility and commercial cows 11.50-15.50; mostly 14.50 down; canners and cutters 10.00-12.00; utility and commercial bulls 14.00-16.50; most good and choice vealers 18.00-21.00.

Salable sheep 1,000; good to prime spring lambs 22.50-25.00; few culls as low as 15.00; choice 86-100 lb. No. 1 skin old crop lambs 19.50-20.00; cull to good ewes 4.50-5.50.

GRADUATE—Axel Edward Anderson, son of Mr. and Mrs. Axel E. Anderson, 316 N. 11th St., was graduated June 12 from Northern Michigan College of Education, Marquette. He received a bachelor of science degree.

EDUCATED DOGS

LA SALLE, Ill. (AP)—Two dogs go to school here. "Pal," the pet of Eddie Richardson, hasn't missed a day at school for the last three years. "Poochie," owned by Louis Davis, has a record almost as good.

New York Stocks

(Noon Quotations)

American Can	41.00
Am. Tel & Tel	165.87
Anac. Copper	37.00
Armour	9.37
Baltimore & Ohio	22.25
Bethlehem Steel	68.25
Bohn Aluminum	21.00
Briggs Mf	38.37
Budd Co.	12.37
Burr Add	20.37
Canada Dry	13.50
Canadian Pacific	26.50
Case JI	15.12
Ches. & Ohio	34.25
Chrysler	59.75
Cont. Can	65.50
Cont. Mot	9.12
Curtiss Wr.	9.37
Detroit Edison	31.75
Dow Chemical	39.50
Du Pont	122.25
Eastman Kodak	59.00
El Auto L	38.25
Erie RR	16.62
Ex-Cello-o	71.00
FreeP Sul	60.87
General Feeds	65.75
General Motors	69.87
Gillette	58.00
Goodrich	88.00
Goodyear	63.37
Gt No Ry pf	55.00
Homestk	42.87
Houd Her	15.00
Ill Central	45.37
Inland Steel	57.37
Inspir Cop.	25.50
Interlake Ir.	15.00
Int. Harvester	30.50
Int. Nick	41.62
Int. Tel & Tel	17.50
Johns Manville	67.50
Kelsey Hay	19.37
Kennecott	80.00
Kimberly Clark	59.87
Kresge SS	32.00
Kroger	42.25
LOF Glass	52.25
Ligg & My	62.87
Mack Trucks	14.12
Mont. Ward	62.62
Motor Wheel	23.25
Murray Cp.	20.75
National Biscuit	40.25
National Dairy	69.75
NY Central	23.37
Nor Pac	56.25
Packard	4.00
Parke Davis	32.00
Penney JC	84.00
Pa. RR	16.12
Phelps D	38.25
Phill Pet	62.87
Pure Oil	60.75
Radio Cp	27.25
Rem Rand	17.87
Repub. Steel	57.50
Sears Roebuck	64.00
Shell Oil	46.75
Sinclair Oil	42.25
Socony Vac	42.62
Sou Pac	41.50
Standard Brand	33.00
Standard Oil Cal	62.75
Standard Oil Indiana	80.37
Standard Oil NJ	87.87
Un Carbide	80.25
Un Pac	128.00
United Aircraft	62.12
US Rubber	33.75
US Steel	47.37
West Un Tel	39.75
Woolworth	41.87
Zenith Radio	66.00
Clark Equipment	42.00

Robert R. Young Wins N. Y. C. By 1,067,188 Margin

(Continued From Page One)

certified today as the winner of the bitter war for control of the New York Central Railroad.

The election inspectors announced that the 15-member slate of directors put up by the Young forces had won by a margin of 1,064,000 over the Central management's present board, headed by President William White.

The Young group received an average of more than 3,407,000 and the management group slightly less than 2,340,000.

White, who presided at the reconvened session of the onnual meeting of the stockholders, announced that "I will not remain as president of New York Central. I will nevertheless cooperate with the new group in effecting an orderly transition."

Spotlight Seekers Are Condemned By Eisenhower Aide

LEWISTON, Maine (AP)—President Eisenhower's chief assistant spoke out Sunday against "limelight seekers" who use their own means "however fair or foul" to gain their ends.

Without saying to whom he referred, Sherman Adams told the Bates graduating class at the college's 88th commencement:

"You will be aware of those who claim to have a monopoly upon wisdom of whatever political vintage. In all our history there has been no greater combination of insolence and iniquity than the sanctimony of that group who assumed the role of sole judge of how to right a wrong or assumed the holy right to use its own means, however fair or foul, to gain its ends."

Dad-worthy gifts for FATHER'S DAY

At Peoples Drug Store

Select A Gift You Know Dad Will Like For Father's Day Next Sunday.

Fresh Russell Stover Candies
Just \$1.25 a pound
All Leather Billfolds
His Favorite Cigars
Yellobole, Medico, Milano Pipes
Tobacco Pouches
Parker & Sheaffer Pens
Timex Waterproof Watches
Westclox Watches-Clocks
Tobacco & Pipe Racks
Old Spice Toiletries

\$3.50 Royal Demuth Pipe .... Special \$2.19
\$24.95 Norelco or Schick Electric Razor . \$19.50
\$1.49 Regens Windproof Lighter . Special \$1.19

Peoples Drug Store
We Deliver — Phone 1047

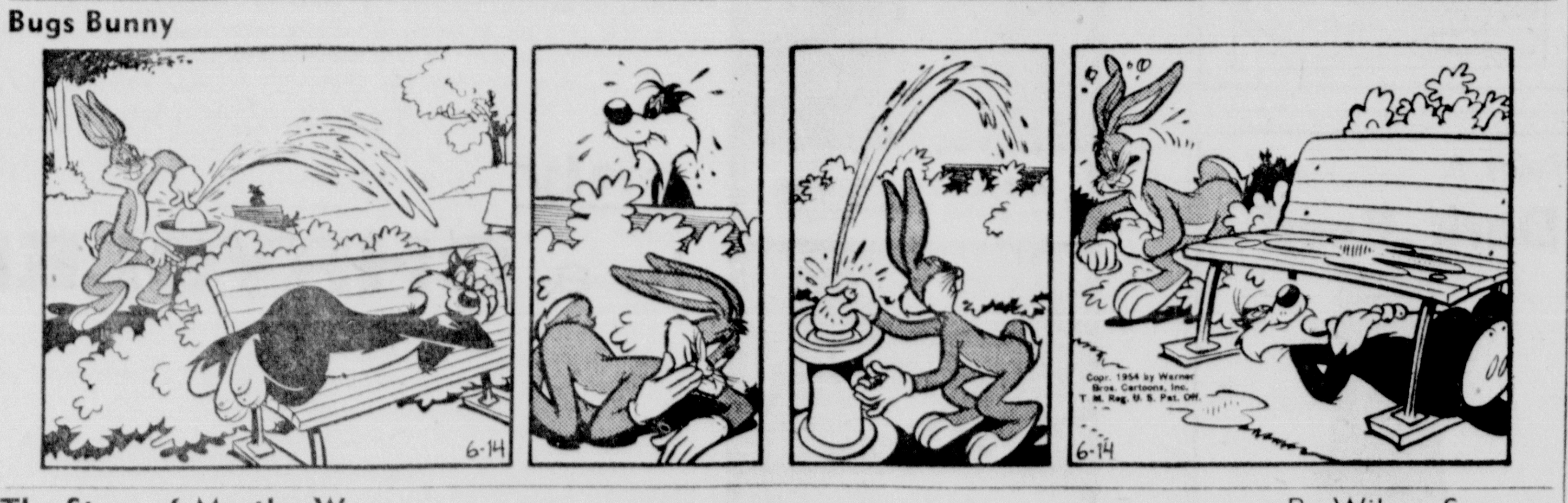

Bugs Bunny

The Story of Martha Wayne — By Wilson Scruggs

Captain Easy — By Leslie Turner

WHERE YOU CAN GET SERVICE!
These firms and institutions are reliable and will serve you well

SPECIAL
Plastic Wall Tile
45c Per Square Foot
Install It Yourself — We Furnish The Tools
Kenneth Christensen
Phone 3138 — 312 N 12th St

Bottled Gas Service
Call or Write
DeCock Bottled Gas and Appliance Co.
1 Mile North of Escanaba—Junction US-2 and Groos Road

AUCTIONEER
Complete auction service including real estate. Contact
COL. Wm. DARLAND
Marinette, Wis. — Phone 2-4335

BRICKCRETE
For homes, motels, factories, etc.
Variety of Colors
\$396 Will Buy
all the brick for an 8" exterior wall for a home 24 x 37
Mosier Brickcrete Co.
Rapid River — Phone 3552

PLASTERING
Plain and Ornamental and
Masonry Contracting
Brick, Block & Stone Work
Fireplaces of Distinction
NESS BROS., CONTRACTORS
Escanaba 2487 — 1613 11th Ave S

Get The Highest Market Prices for your Livestock
Packing House and Feeder Buyers
Bonded and Licensed
CLOVERLAND LIVESTOCK AUCTION, Inc.
Wednesdays Only—Phone 3102
Other Days—Phone 2675
Sales Wednesday at 2:30

Lanonite Moulded Stone
Eliminate expenses! Let us stone all or any portion of your home. Plastering. Oriental Stucco. Call Today
RAY ST. VINCENT
"We put it on to stay!"
Free Estimates — Phone 2290

Road Graveling
Top Soil—Sand Fill
Will gravel roads, haul topsoil or make fill anywhere within 25 miles of Rapid River.
PHONE DEL MOSIER
RAPID RIVER 3781

24 Hour Ambulance Service
Oxygen Equipped
Call 192
Allo Funeral Home

MOVING
Local and Long Distance.
Storage, Packing and Crating.
JOE SCHLEIS
2429 Ludington St. — Phone 199
Escanaba

For Well Drilling Write
Orton Degeneffe
619 S. 18th St., Escanaba
Phone 1034
23 Years Experience
All work guaranteed

EXPERT WELL DRILLING
Phone or Write
Fred "Fritz" Rice
Phone 1839-J — 1123 S. 10th Ave.
Escanaba

FLOOR TILE
Asphalt ------- 6c
Linoleum ------ 10c
Do It Yourself
It's Easy And Fun, Too!
PHIL MIRON SALES
Free Estimates — Phone 1192-W3

CALL
George's Radio Shop
George Kornetzke, Prop.
for
RELIABLE RADIO SERVICE
705 South 15th — Telephone 705

GENUINE CLAY TILE
For bathrooms, showers, sinktops, etc.
Large selection of colors. Also
QUARRY TILE—SLATE
Free Estimates
GENNARA TILE CO.
405 S. 8th St. — Tel. 3121

WELL DRILLING
Write or Phone 2668
Chester "Chet" Rice
Formerly Tom Rice & Son
2403 Ludington St. — Escanaba
Third generation of Well Drilling Experts
Also Trench Digging, any size job!

BULLDOZING
New 12-ton Caterpillar Bulldozer
We specialize in road building, land clearing, ditching, etc. Any size job—anywhere
Carl Mosier
Rapid River, Phone 3552

WHEN AND WHERE TO PLACE WANT ADS

The Classified Advertising Department is situated at 600-602 LUDINGTON ST.

These offices are open to receive advertisements from 8 a. m. to 5:30 p. m. daily. Commercial want ads must be placed before 5:30 p. m. the day before publication. Other classified ads (For Rent, Help Wanted, etc.) will be accepted until 10:30 a. m. on the day of publication.

JUNE Sale of Outfits for June Brides!

SHE'LL LOVE COLONIAL!

and She Can Choose from

MANY LOVELY GROUPS!

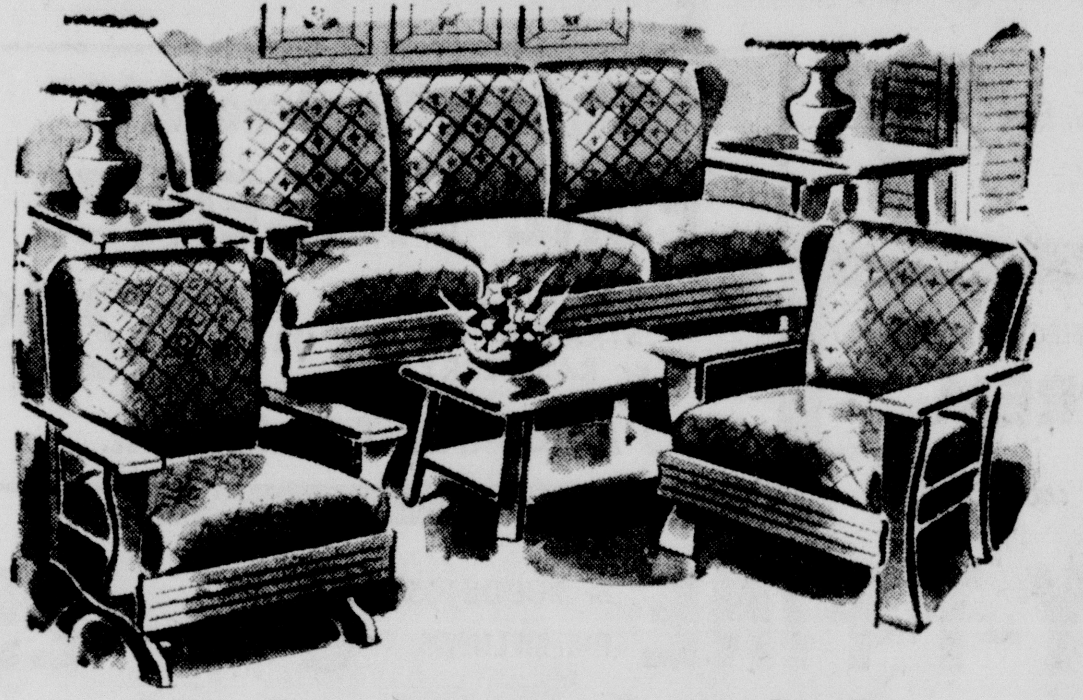

5-Pc. Colonial Living Room Outfit

So thoroughly in the Early American tradition, she's certain to find it to her taste! This sale value includes sofa, arm chair, rocker, cocktail table and lamp table — all in glorious mellow maple.

Reg. $219.50 **$189.50**

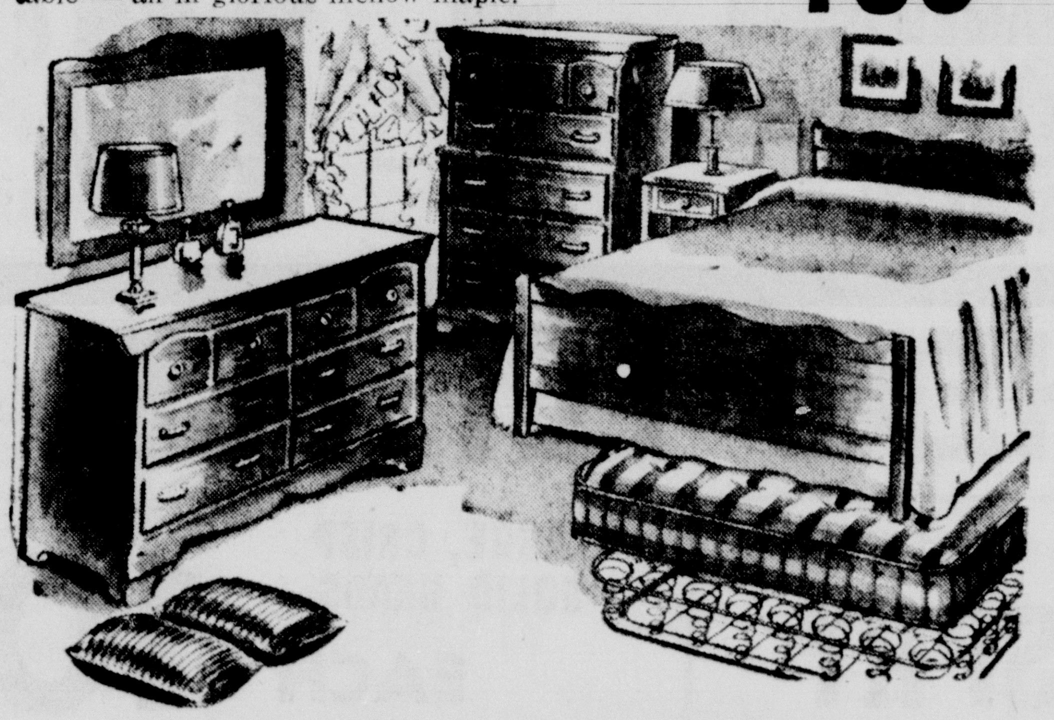

6-Pc. Colonial Bedroom Group

This slashed price is certain to meet the newlywed's budget. Authentic styling, crafted in mellow maple . . . beautiful in any bedroom. Includes big double dresser, mirror, full bed, comfortable mattress, springs and pillows.

Reg. $139.50 **$119.50**

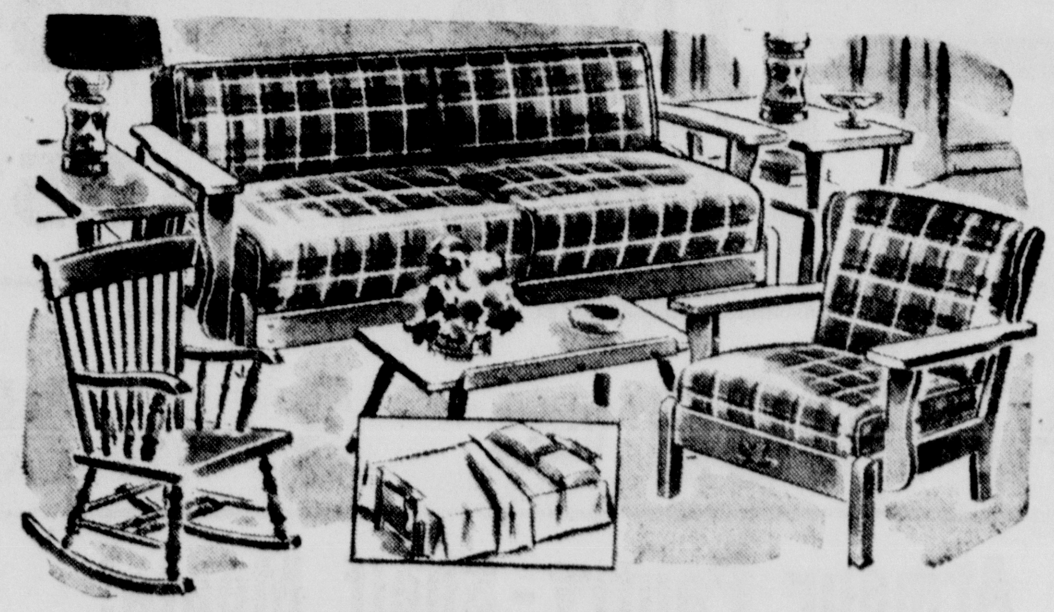

5-Pc. Colonial Living Room Outfit

So thoroughly in the Early American tradition, she's certain to find it to her taste. This sale value includes settee, arm chair, rocker, cocktail table and lamp table. All in glorious mellow maple.

Reg. $139.50 **$119.50**

27-Pc. Complete Dinette Outfit

The sturdy solid oak table and four matching chairs are well worth this price themselves. In addition you get the stool, handy utility cabinet and the 20 pc. set of dinnerware.

Reg. $95.00 **$74.50**

SHE'LL LOVE RANCH-HOUSE!

For the Young Set!

JUST LOOK WHAT WE OFFER!

3-COMPLETELY FURNISHED ROOMS

Everything For Only **$349**

• NO EASIER TERMS-ANYWHERE! •

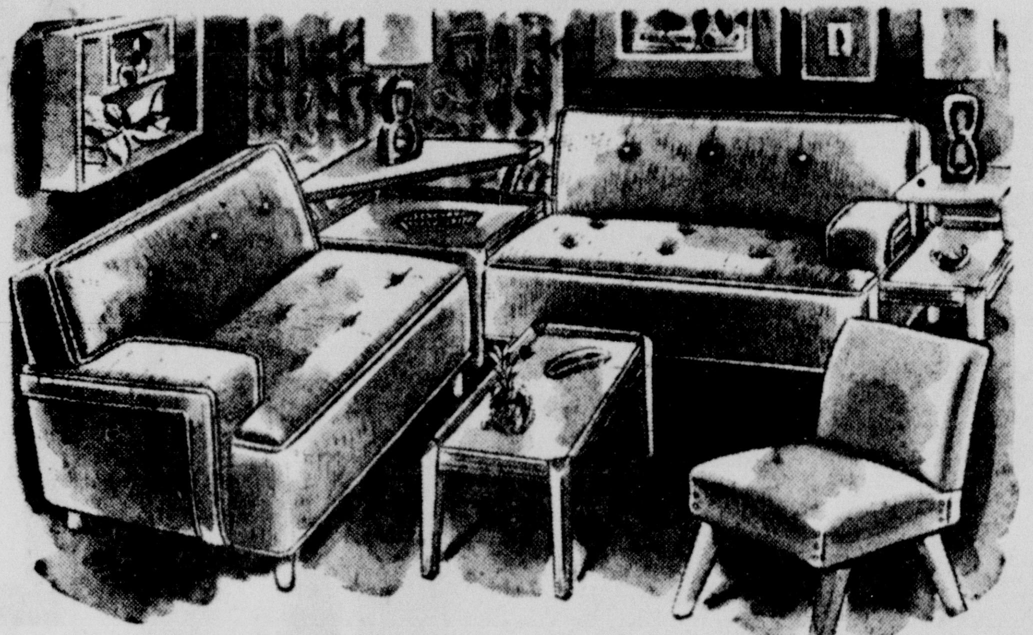

Ranch House Sectional Outfit

Exciting casual glamour in this living room grouping. Luxurious comfort, too! The low slung sectionals, modern armless chair, blond occasional tables form an excitingly, low-priced living room ensemble!

Reg. $179.50 **$149.50**

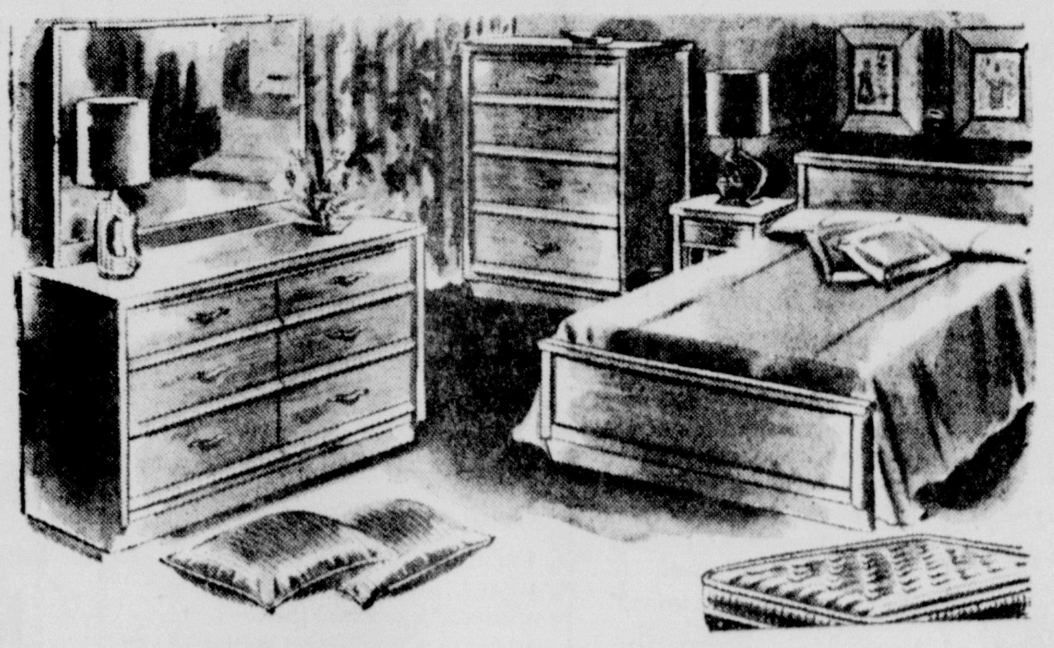

Cleancut Walnut Bedroom Outfit

Add power to your dollar — choose this savings-priced bedroom outfit so ideal for ranch style homes. Includes the full panel bed, double dresser, chest, deeply comfortable mattress and springs, plus pillows.

Reg. $149.50 **$114.50**

Glamorous, New, Modern

Black Metal Dinette Outfit

A dinette designed for smart, casual dining plus extras at bold savings! Beautiful plastic table top, plastic-covered chair seats and backs wipe clean in a jiffy. Roomy metal cabinet, matching stool, and smart set of dishes are included.

Reg. $109.50 **$85.00**

Home Supply

1101-03 LUDINGTON STREET, ESCANABA phone 644

RUGS · FURNITURE · APPLIANCES

SHE'LL LOVE MODERN!

Styled Just for Her!

WHAT A TERRIFIC CHOICE IN OUTFITS!

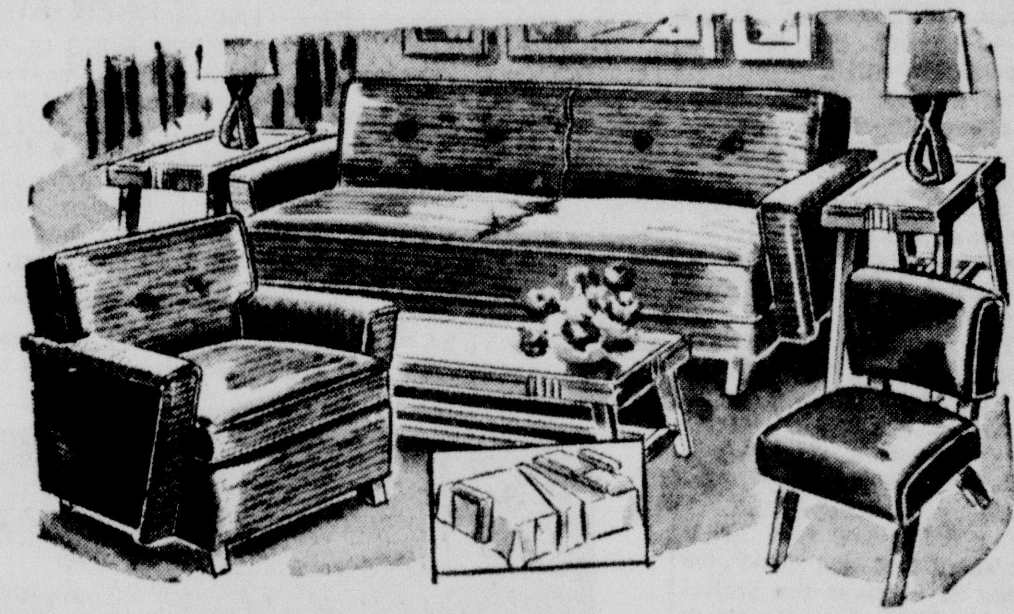

Up-To-The-Minute Modern Outfit

An ensemble that'll please the moderne's taste, a price that'll delight the budget-wise! Massive sofa and lounge chair, plastic-covered pull-up chair, cocktail table, end tables in this group.

Reg. $189.50 **$149.50**

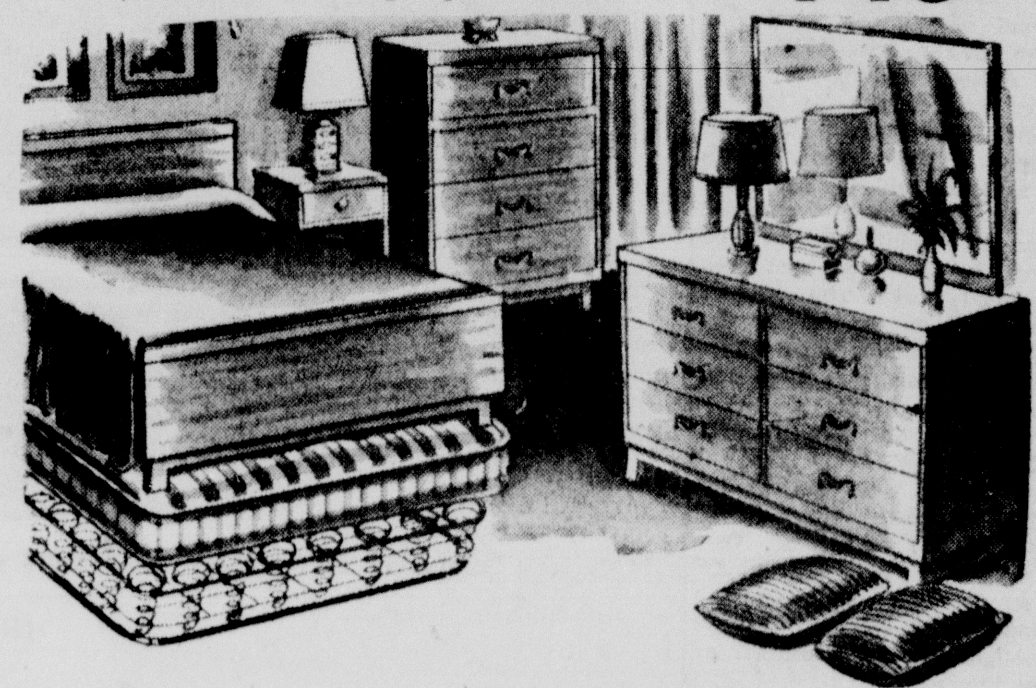

Everything For A Modern Bedroom

Here's ultra smart bedroom furniture at bold savings! You'll be thrilled with this stunning suite with attractive case fronts, exclusive metal hardware, light blond finish, restful mattress, springs, pillows.

Reg. $239.50 **$199.50**

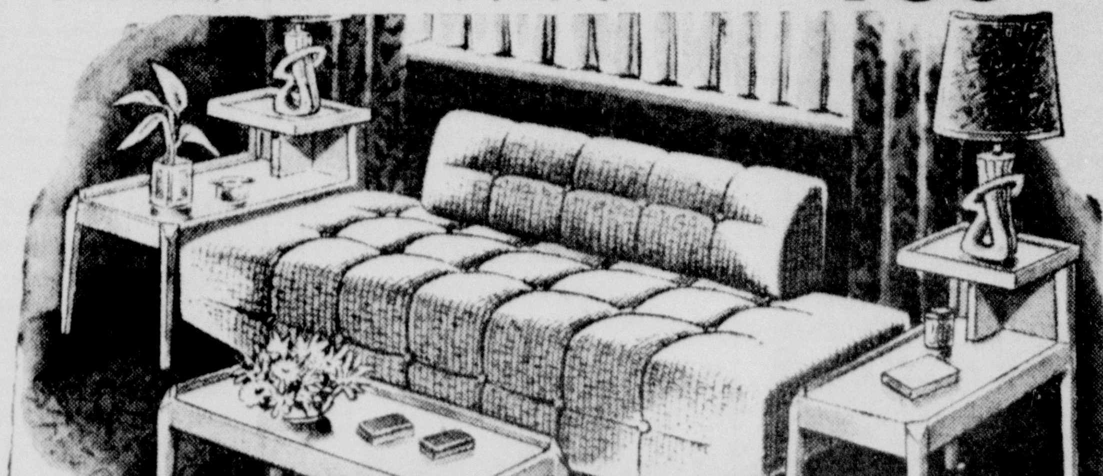

6-Pc. 2-Way Living Room Outfit

Stunning modern sofa is a bed when the back bolster is removed. Group includes 2 step table, cocktail table, 2 table lamps and the Day-R-Nite sofa. All pieces harmonize perfectly.

Reg. $119.50 **$89.50**

Beautiful Blond Bedroom Outfit

All sturdy oak construction, dust-proof, center drawer guided. Includes double dresser, plate glass mirror, big chest, full bed, comforable mattress and spring.

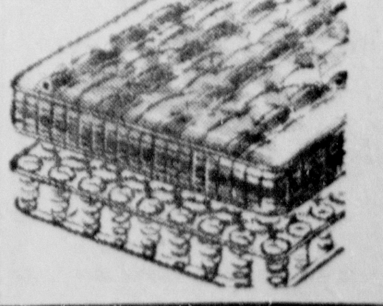

Reg. $269.50 **$219.50**

Eisenhower Artists Not Political Picks

By. W. G. ROGERS
Associated Press Arts Editor

NEW YORK (AP)—"What a thing to ask!" exclaims Louis Bouche, painter to our painter President, when I want to know if he's a Republican.

"No comment!" he cries with a hoot of laughter, and then confesses, "Obviously if I were a Republican I wouldn't put up this argument. Anyway, you don't have to say so, do you?"

But far from alarmed at the prospect that I may, he adds: "If you have to say I don't belong to his party, you can at least add that I do belong to his club."

It's New York's Century Club, where I talked to this half of the pair of painters who have the enviable task of painting the life story of President Eisenhower — himself this country's most publicized artist.

LOUIS BOUCHE

Second member of the lucky team is Ross Moffett, of Provincetown, who admits a bit more discreetly:

"In politics I think I perhaps qualify as an independent."

They both qualify as painters — though as it happens neither has ever laid eyes on Ike. They are the pair chosen by the National Academy of Design to do, together, more than 1,100 square feet of murals on the four walls of the entrance hall of the Eisenhower Foundation building in Abilene, Kan.

Why couldn't one man do it alone? The Foundation asked the Academy to manage the project under the Mary Gertrude Abbey bequest, which foots the bill. The Academy, after studying the plan, decided it was too much of a job for one man in the two-year time allotted, and named two.

They have not conferred with President Eisenhower, but they did see his brother Milton S., actual Abilene native, at State College, Pa., where he too is president — of Penn State, and he approved their plans. Small-scale sketches will be submitted later to foundation officials, perhaps this summer, to be followed by cartoons and then the finished works. The murals will be done on canvas in the artists' own studios and transported to Abilene and fixed on the walls there.

Moffet is to do two panels each 7 by 38 feet.

"Each panel will be divided into five to seven episodes of the life of the President. One wall will deal with the early life, up to and including his marriage. The other will have the inauguration as President as central theme."

Bouche will have the other two walls, each measuring 12 feet high by 25 wide. He plans to spread a series of scenes over two basic maps, one of the Mediterranean and the other of the European theater of war. In one, Eisenhower will be the central figure in a Gibraltar tunnel, and in the other, in his London headquarters preparing for the cross-Channel invasion.

They began their assignment by reading everything available about their subject. Bouche does not expect the two years specified in the contract will be needed to complete the job.

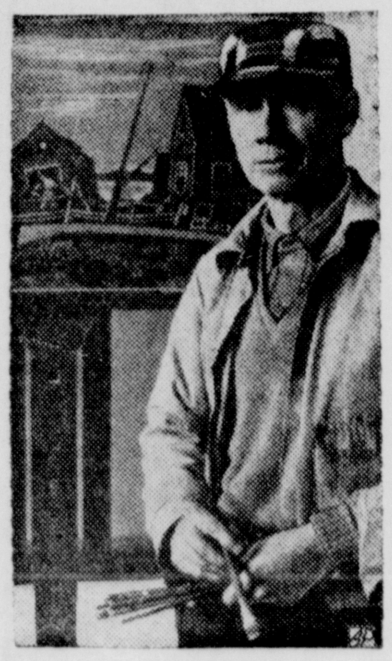
ROSS MOFFETT

Girls Engaged Due To School Change

LONG BEACH, Calif. (AP)—Esther Backstead, a student at Wilson High School, and Janine Vertanian, of Paris, France, have exchanged schools. But their switch has produced more than travel and education.

Janine has become engaged to an American surgeon, Dr. Harold Peters of Los Angeles. They'll honeymoon in France.

Her mother reports Esther may marry a lawyer she met in Europe.

Robber Gets Away, Draws A Blank

NEW YORK (AP)—An armed holdup man trailed a woman carrying a bulky payroll-type manila envelope. In the lobby of her office building he grabbed the envelope, shoved her into an elevator and ordered the operator to take the car up. He escaped with the envelope containing several hundred blank order pads.

Yacht Missing

HONG KONG (AP)—The independent Chinese newspaper Singtao Manpao said that a British Royal Navy yacht missing with nine men was seized by a Communist gunboat at Sanmunkwan June 4. The Royal Navy said only that it is continuing a search which so far has been unavailing.

LITTLE LIZ

Some people don't have the sense they were born with because they've been losing ground ever since. ©NEA®

Buy and Sell the Classified Way.

Young Lad Has A Way With Women

LONG BEACH, Calif. (AP)—Michael O'Malley, 6, told his girl chum "Come on. Let's go over to our house and play."

"Can't. My mother won't let me cross the street," the little girl said.

"Let me handle it," said Mike. "Women go for me."

He entered the house and returned in a few minutes. The little girl's mother opened the door. "Okay, you can go," she said.

Norge Refrigerators

Sales are up 186%.

There Must Be A Reason!

It's the biggest dollar value in the field.

We'll Offer You Up To $150.00 on your old refrigerator on a new 1954 Norge!

See the large display.

APPLIANCE CENTER

Across From The Delft — Phone 1001

To the half million owners of Kaiser cars and to everyone who likes a fine car:

See the greatest Kaiser ever built!

Greatest in power!
Like 2 great engines in 1... a thrifty, low-displacement engine for economy at normal speeds, plus breathtaking extra *power-on-demand* for safer passing or climbing hills. Only Kaiser brings you the response of "extra horses you don't have to feed!"
Ask for a demonstration today!

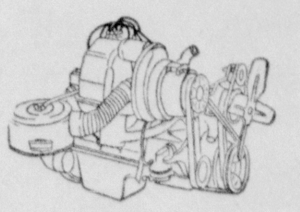

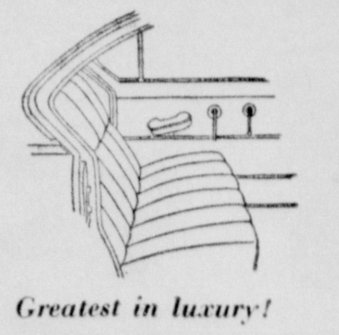

Greatest in luxury!
Outside, a dramatic new jet-airscoop grille, new Safety-Glo rear fender lights, huge new wrap-around rear window. Inside, glamorous color-styled vinyls and fabrics. Full-Control Power Steering and Dual-Range Hydra-Matic optional at low extra cost.
Try a '54 Kaiser with both!

Greatest in comfort!
More shoulder room than 6 other medium-price sedans... most front seat leg room of any standard American sedan. Plus the lowest center of gravity and finest engineered spring suspension—which means the smoothest, softest road-hugging ride ever!
Why not take a ride today?

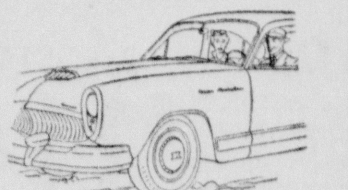

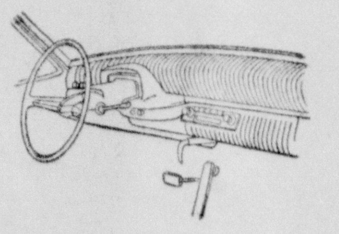

Greatest in safety!
Greatest visibility in any car today... plus safety-mounted windshield, recessed instruments, rear seat "safety bolster" and other exclusives... making the world's safest car even safer!
Drive the '54 Kaiser and see!
Hear "Lowell Thomas and the News," Mondays thru Fridays, CBS radio network.

See it now... at your Kaiser dealer's today!

BERO MOTORS
Escanaba, Mich.

DU ROY AUTO SERVICE
Gladstone, Mich.

COMING IN PERSON

Ramblin' TOMMY SCOTT
STAR OF KING RECORDS
REALART PICTURES
and TV
Presenting
The

TOMMY SCOTT SHOW

10 CARLOADS OF WESTERN PICTURE STARS, RECORDING ARTISTS, TV PERFORMERS FROM HOLLYWOOD

•

THE ORIGINAL CANADIAN HILLBILLIES FROM ONTARIO, CANADA

•

COMBINED INDOOR
CIRCUS
AERIAL ARTIST, PRETTY GIRLS NOVELTY ACTS, 6 FUNNY OLD CIRCUS CLOWNS

•

THE MASKED RIDER

•

CHEROKEE LIGHTFOOT
INDIANS

•

CONTORTIONIST AND FIRE EATERS

•

— EXTRA —
THE OLD BARNDANCE GANG
FROM NASHVILLE, TENN

APPEARING AT

Jr. High Auditorium
Friday, June 18,
8 P. M.

Li'l Abner — By Al Capp

Mark Trail — By Ed Dodd

Early-Week SPECIALS!

SHOP...COMPARE...SAVE!

RED OWL T. V. SPECIAL

WHOLE CHICKEN

"BLUE STAR" ready - to - eat 3¾ Lb. Can $1.29

NABISCO, FRESH PREMIUM CRACKERS 1 lb. box 25c

Serve with Crackers! PURE PRESERVES — RED OWL STRAWBERRY or RASPBERRY 12 oz. jar 29c — A RED OWL T. V. SPECIAL

LUNCHEON MEAT PREM 12 oz. can 53c

MY-T-FINE or PUDDINGS PIE FILLINGS 3 4 oz. pkgs. 25c

Look What A Dime Will Buy!
WIZDOM GOLDEN CREAMED CORN
MIRACLE BRAND MIX. VEGETABLES
VIVANO PREPARED SPAGHETTI
YOUR CHOICE! 15½ oz. can 10c

HEAD LETTUCE LARGE, CRISP SOLID HEADS EACH 10c

Homogenized Shortening SPRY 3 lb. tin 90c

Bacon n' Liver!
FANCY SLICED BABY BEEF LIVER lb. 59c
FARMDALE SLICED BACON 1 lb. pkg 65c

Sanitary Napkins MODESS 2 reg. 77c

FOR MAN'S BEST FRIEND! DOG FOOD VETS 3 16 oz. cans 25c

Armour Pantry-Shelf Meats!
Corn Beef Hash 16 oz. can 31c
CORNED BEEF 12 oz. can 53c
VIENNA SAUSAGE 4 oz. can 19c
POTTED MEAT 5¼ oz. can 15c
DEVILED HAM 3¼ oz. can 22c

New Improved! White with Foam Away Action! KITCHEN KLENZER can 10c

RED OWL STORE

PRICES EFFECTIVE THRU WEDNESDAY AT ESCANABA & GLADSTONE

Twenty Million In Gold Is Goal Of Salvage Men

By FERRY VAN GREEN

WIJDE WORMER, Netherlands —A Dutch salvage firm this summer will try to recover 20 million dollars in gold from the German vessel Renate Leonhardt, torpedoed in 1917.

A Dutch group has formed a cooperative salvage firm, which has spent years on preparations. About 60 per cent of its capital was pledged by unidentified Canadian sources; 40 per cent is Dutch.

One of the firm's officials, Piet Visser, 51, says that after he got a concession in 1939 to salvage the cargo, he started charting the exact place of the ship five miles off the coast, outside the Dutch territorial waters. The outbreak of World War II prevented further investigations. After the war, he charted the whole ship accurately. It now rests under 70 feet of water, a 10-foot solid layer of clay and another 10-foot layer of mud.

A work shop topped by a 60-foot funnel is under construction.

Under favorable weather conditions the huge iron structure 86 feet high, weighing nearly 1,000 tons will be placed on the ship's wreck this summer.

This iron workshop will be secured on the clay layer. Through the floor a wide tube will be sunk into one of the Renate's hatches to allow divers working around the clock, to snatch away the millions.

The salvage operations will be directed by J. Adriaanse, a retired chief diving instructor of the Royal Dutch Navy.

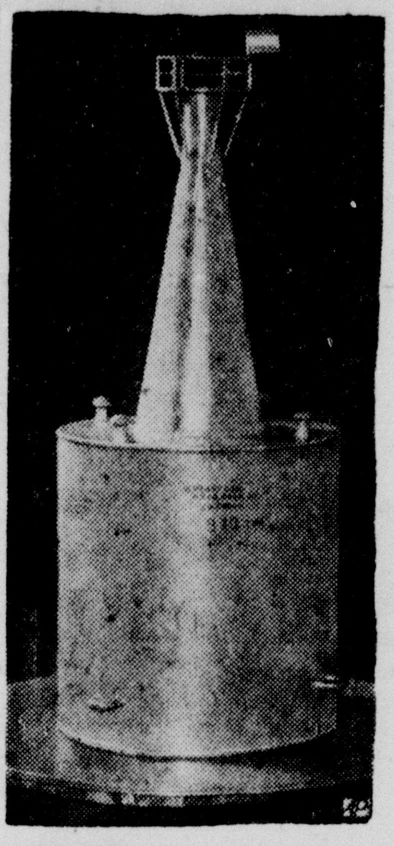

WEALTH may come out of a gadget like this. It's a model of 86-foot workshop to be sunk over a rich wreck.

Trenary

Roland Ouellette, Mrs. Faye Bahrman and Mrs. Grace Ouellette are visiting with relatives in Flint.

Mr. and Mrs. Robert Debelak and children returned home Thursday from Lansing where they had spent three days.

William Williams returned home after spending the past two weeks in the Lower Peninsula visiting with relatives.

Guests of Mr. and Mrs. George Harris were Arthur Harris of Gladstone and Jack Willis of New York.

Trenary Lions attending the convention held in Escanaba are, Mr. and Mrs. Walter J. McClintock, Mr. and Mrs. William Buckoltz, Mr. and Mrs. Russell Viton, Mr. and Mrs. Floyd Kallio and George Richmond. William Buckoltz, zone chairman, acted as Sergeant-at-Arms, assisting District Governor Waldo McCrea of Marquette.

Classified Ads cost little but do a big job

See the Hundreds of Outstanding
Values at A&P!
A&P Come See, Come Save at A&P!
Del Monte Yellow Cling Peaches — Sliced or Halved — 29-Oz. Tin 29c
Del Monte Peas — Early Garden — 2 17-Oz. Cans 37c
Asparagus — Cut Green Spears — 15-Oz. Can 25c
Fresh Butter — Silverbrook Fine Flavor — Lb. 63c
Sharp Cheddar — Natural Wis. Cheese — Lb. 55c
Large Eggs — Sunnybrook Grade A — Doz. Ctn. 41c
Golden Corn — Del Monte Cream Style — 2 16-Oz. Cans 31c
Pineapple Juice — Dole's — 46-Oz. Can 33c
Orange Chiffon — Jane Parker Delicious Cake — Ea. 49c
Dry Milk — White House Non-Fat Solids — Lb. Can 31c
Cigarettes — Popular Brands — Reg. Size Ctn. $1.97
New Low Price — Stock Up on This Value!
Northern Tissue 5 Rolls 39c
Waxtex — Wax Paper — 100-Ft. Roll 19c
Pert Napkins — White Paper — Pkg. of 80 10c
Saran Wrap — Easy To Use — 25-Ft. Roll 35c
Mayonnaise — Ann Page For Fine Salads — Pt. Jar 33c
Spaghetti — Ann Page Prepared — 2 20-Oz. Cans 29c
Kidney Beans — Ann Page For Salads — 16-Oz. Can 10c
Beef Short Ribs — Choice Quality Tender, Meaty Bake or Braise — Lb. 29c
Beef Liver — Young, Tender Sliced — Lb. 45c
Sliced Bacon — All Good Brand Lean Slices — Lb. 63c
Skinless Wieners — All Meat — Lb. 49c
Ring Bologna — All Meat — Lb. 53c
Smoked Picnics — Lb. 47c
Pork Steak — Lean Tender — Lb. 59c
Chicken Legs — Tender Meaty — Lb. 69c
Smoked Butts — Super-Right Boneless — Lb. 73c
Fish Sticks — Heat 'N Serve No Bones — Lb. 69c
Fried Fish — Haddock or Ocean Perch — Lb. 59c
Florida, Red Ripe, Sweet and Juicy Watermelon — 24-Lb. Avg. — Each 99c
Red Plums — Sweet California — Lb. 29c
Cantaloupe — Sweet, Ripe Jumbo 36 Size — Ea. 25c
Bing Cherries — Dark Sweet — Lb. 59c
Strawberries — Red, Ripe Michigan — Qt. Box 49c
Head Lettuce — Large 48 Size Heads — 2 For 29c
Crisp Radishes — Large Bunches — 2 For 19c
Regalo Popcorn — Yellow or White — 2-Lb. Bag 25c
Dried Fruit — Saratoga Brand, Mixed — 12-Oz. Pkg. 35c
Frozen Lemonade — Realemon — 2 6-Oz. Cans 29c
Strawberries — Libby's Frozen — 10-Oz. Pkg 25c
Swanson — Frozen Pies, Chicken, Beef or Turkey — 8-Oz. Pie 29c
Orange Juice — Florida Gold Frozen — 2 6-Oz. Cans 29c
Ice Cream — Asselin's Assorted Flavors — ½-Gal. Ctn. 85c
Realemon — Reconstituted Lemon Juice—Use Same as Fresh Lemons — Pt. Btl. 35c
Swanson — Boned Chicken Ideal for Salads — 3 5-Oz. Cans $1.00
An A&P Exclusive! dexo Shortening 3 Lb. Can 80c
America's Foremost Food Retailer ... Since 1859
A&P Super Markets
The Great Atlantic & Pacific Tea Company
all prices effective through June 16th, 1954
Escanaba & Manistique

Gambles The Friendly Store
JUNE BARGAINS
SALE STARTS JUNE 14 TO 28
1105 Ludington St.
FREE PRIZES. Come in and register for a valuable prize drawing. Nothing to buy—no obligation. You may be the lucky winner! The drawing will be held at our store Saturday, June 26
SPECIAL 100% Pure Penn Motor Oil 10 Qt. Can $2.19
SPECIAL Coffee Mugs Reg. 12c Sale Price 9c Ea.
SPECIAL Dairy Pails 12 Qt. Size Reg. $1.09 Sale Price 69c
SPECIAL Bug Deflectors Reg. 33c Sale Price 24c Choice of Colors
SPECIAL Oil Filters Cartridge Reg. 98c Sale Price 77c
SPECIAL Enamel Water Pails 12 Qt. Size Reg. $1.35 Sale Price 88c
SPECIAL Snack Sets 8 Pc. Reg. $1.59 Sale Price $1.19
SPECIAL Fishing Rod & Reel With Line Reg. $5.98 Sale Price $4.49
SPECIAL Paint Roller Trays Reg. $1.59 Sale Price 99c
$100 For Your Old Refrigerator!

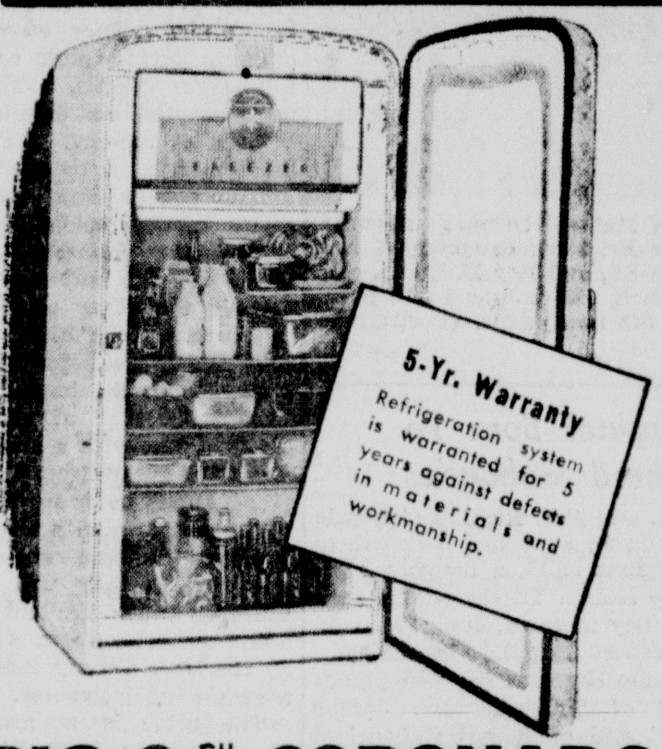

BIG 9 CU. FT. CORONADO
• Full Width 45-lb. Freezer
• Porcelain Inside, Ice Blue Trim
• White for Life Duralux Finish
Regular price 264.95
Less Trade-in 100.00
$164.95
$2.00 Per Week Payable Monthly
Sensational offer! Trade today for the spacious CORONADO 9.24! Has heavily insulated cold-to-floor design with over 14 sq. ft. of shelf area, built-in light and 5.5 qt. garden-fresh crisper.
44-2075
Buy 4 Quarts Get 1 free!
Grade 'A' EXTERIOR PAINT

$4.69 5-QUART CAN
FREE!—1 quart in every can!
You'll Pay at Least $7 Elsewhere
• Won't Crack or Peel
• Use on Any Exterior
• Brush, Spray, Roll It On
• Glides on Smoothly
Buy 5 quarts for the price of 4! Special formula contains Titanium and pure linseed oil for whitest white finish and longer-lasting results. It's extra-durable, resists all weather extremes. Do the job yourself and cut labor costs for bonus savings.
30-4600
$50 Worth of Frozen Food GIVEN ABSOLUTELY FREE!
with the Purchase of the Big Family 15 CU. FT. CORONADO FREEZER

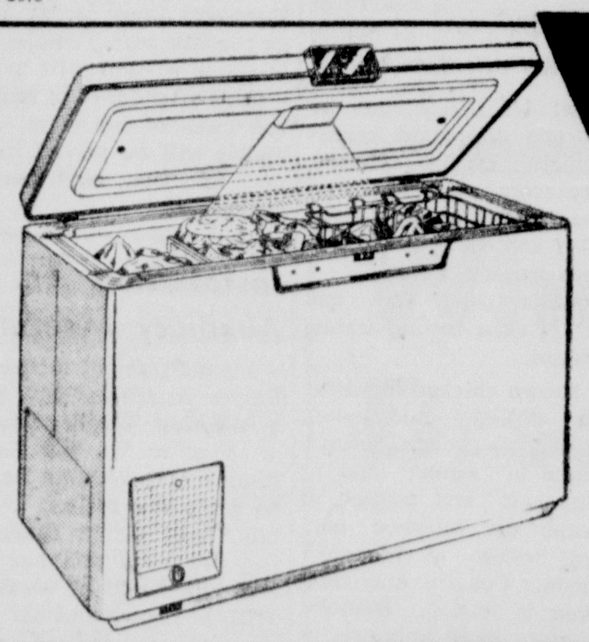

• Stores 524 lbs. Mixed Foods
• 2 Handy Baskets & Dividers
• Fast-Freeze Compartment
$364.95
$4.00 Per Week Payable Monthly
Big food supply free with CORONADO! Economical to run —pays for itself in food savings in 2 years or less. Has Glass-Fiber insulated steel cabinet, white-for-life Dulux finish.
44-7065
FIVE-YEAR WARRANTY protects against food spoilage loss up to $250 in case of freezer or power failure.

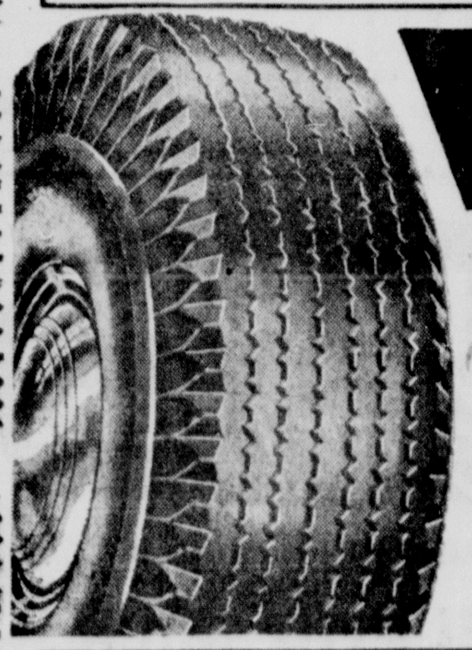

Sensationally New Nylon SUPER CREST LIFETIME TIRES!
NYLON CORD FOR SAFETY
Pound for pound, stronger than steel—so remarkably tough and resistant to inpact that tire cord bruise breaks become virtually a thing of the past. Cool-running and impervious to moisture.
PERMALIFE TREAD
Costly new abrasion resistant carbon black added to the famous Cold Rubber Formula increases quick stops, non-skid protection and the long mileage you want from a top quality tire.
LIFETIME ROAD HAZARD GUARANTEE
For as long as the tire is on your car, your investment is protected against loss resulting from tire failures. It will be replaced on a tread-wear basis. This tire also carries a lifetime guarantee on all materials and workmanship.
COSTS NOT ONE PENNY MORE than industry list price of ordinary tires.
FREE HOME TRIAL
We'll Take Your Old Hand Mower in Trade
SABRE ROTARY Power MOWER

Compare at $115
$85.95
$1.75 Per Week Payable Monthly
• 2-h.p. 4-cycle Engine
• Light Aluminum Base
Plenty of power—won't choke out in tough weeds. Cuts 19" swath—leaves no windrows. Cutting height adjusts from 1" to 3". Has side discharge, genuine nylon wheel bearings. Blade is protected by a neoprene washer.
36-5537
FREE! LEAF MULCHER
Traps and chews leaves, feeds them back on your lawn. Eliminates raking or burning.
Low Priced 14" MOWER

Reg. $14.95
$13.88
• 4-Blade Reel
• 8½" Wheels
• Rubber Tires
Terrific buy! Hardened steel reel, self adjusting ball-bearing assembly.
36-5401
RUBBER HOSE

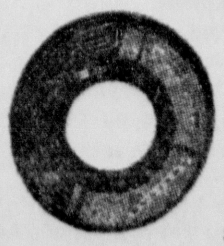

5.95 Value $4.95 50 ft.
Tough neoprene covering, rayon cord construction. Maxi-volume brass couplings.
36-4328
ALWAYS BETTER BUYS AT GAMBLES

Women's Activities

Eric S. Hammar Receives Degree From Garrett

The Rev. Eric S. Hammar, pastor of the Methodist Church at Stephenson was one of 90 graduates of Garrett Biblical Institute, Evanston, Ill., to receive a bachelor of divinity degree at the 97th Convocation held today.

Dr. Paul E. Scherer, professor of preaching at Union Theological Seminary, New York City, gave the address.

Mr. Hammar was graduated from Michigan State College with a bachelor of arts degree with honors in 1951. He received his secondary teaching certificate from that college. In June of 1952 he was admitted to the Detroit Conference of the Methodist Church and in 1953 he was ordained a Deacon.

Mr. Hammar, who is a son of the Rev. and Mrs. Karl J. Hammar, Escanaba, was the recipient of a Frank W. Howes Memorial Scholarship his first year at Garrett. These scholarships, given in memory of Mr. Howes, long a trustee of Garrett, are available to men who show promise of great effectiveness in the ministry of the Methodist Church.

Ice Cream Is Popular Dish

EAST LANSING— Americans like ice cream—they ate 15 quarts of it per person last year! And chances are ice cream is the dairy dessert you'll be serving most often this season, too.

Ice cream is a fair source of the calcium and protein needed by adults and children alike. And on the average, a half-cup serving of ice cream (one-fourth pint) gives you only around 150 calories—many fewer than pie or cake.

Nowadays, too, there is a variety of lower-calorie dairy desserts made from more dry milk solids and less fat.

Roberta Hershey, extension foods specialist at Michigan State College, suggests these dessert variations to summertime hostesses:

Soften ice cream enough to form balls and roll them in chopped nuts. Freeze hard again and serve with chocolate sauce.

Or, roll the balls in coconut and top with fresh strawberry sauce.

A gala ice cream dessert—and a true conversation piece—is made by packing green mint ice cream, strawberry ice cream and vanilla ice cream individually into three layer cake pans. Freeze until firm and then unmold on a large serving plate as you would a layer cake.

Whip a little cream, tint it a delecate green and frost the sides. If you like, you can add a garnish of strawberries and mint leaves.

THE REV. BYRON HATCH of the First Methodist Church solemnized the marriage of Miss Eula Delores Erickson, daughter of Mr. and Mrs. Edward F. Erickson, 201 S. 5th St., and Roy D. Booth, son of Mr. and Mrs. Walter A. Booth of Newhall, Calif., June 5 at 3 p. m. Santa Ana, Calif., will be the home of the newlyweds. (Portrait by Millie)

Social—Club

V. F. W. Auxiliary

Members of the V. F. W. Auxiliary are to attend a regular meeting at Grenier's Hall Tuesday, June 15 at 7:30 p. m. At this meeting they will elect delegates to the national encampment at Philadelphia in August.

Hostesses are Mrs. Ann Marie Bjorkquist, chairman, and Mrs. F. D. O'Donnell.

* * *

Episcopal Women

The women of St. Stephen's Episcopal Church will meet in the guild hall Tuesday, June 15, at 2 p. m. Hostesses will be Mrs. E. Park Sawyer, Mrs. Y. Fridolph Johnson, Mrs. Samuel Mills and Mrs. Francis Guay. Following the meeting, games will be played and a lunch will be served.

Use the liquid left from a jar of sweet pickles as a marinade for fresh-cooked or canned snap beans. Serve the beans cold, with meat or fish, in place of a relish.

Daughter Born To Richard Gabouries

Mr. and Mrs. Richard Gabourie of Lansing announce the birth of their first child, a daughter, Suzanne Karen. The baby was born Saturday morning, June 12, at St. Lawrence Hospital in Lansing. Suzanne Karen is the first grandchild of Mr. and Mrs. Joseph Vogel and of Robert Gabouri of Escanaba. Her mother is the former Joyce Vogel.

Today's Recipes

By Cecily Brownstone

COMPANY SUPPER

This is a quick curry because you don't have to filet the chicken.

Curried Chicken*	Steamed Rice
Green Peas	Chutney
Salad	Hot Rolls
Orange Ambrosia	Beverage

CURRIED CHICKEN*

Ingredients: 1/4 cup butter or margarine, one 2½-pound ready-to-cook weight frying chicken, 3/4 cup coarsely grated onion (lightly packed), 1 medium-sized apple (peeled and coarsely grated) 4 teaspoons curry powder, 1 chicken bouillon cube, salt and pepper, 1 1/4 cups boiling water, 1/4 cup cream.

Method: Brown chicken in butter in 10-inch skillet. Add onion, apple, and curry powder. Dissolve bouillon cube in water; add to skillet with salt and pepper to taste. Scrape up browned particles from bottom of pan with wooden spoon. Cover and cook until chicken is tender. Remove chicken pieces; force mixture in pan through fine strainer. Return chicken and sieved mixture to skillet; stir in cream. Reheat but do not boil. Makes 4 servings.

Holy Name Coach And Miss Wagener Wed Saturday

Miss Mary Elizabeth Wagener and Ronald Feuerstein exchanged marriage vows before the Rev. H. J. Schmitz at Corpus Christi Catholic Church in Sturgeon Bay, Wis., at 10 a. m. Saturday. The bride is a daughter of Mr. and Mrs. Walter I. Wagener of West Sturgeon Bay. The bridegroom, who will be assistant coach at Holy Name High School in Escanaba this coming year, is a son of the Lowney Feuersteins of Sturgeon Bay.

The bride wore a formal gown of chantilly lace styled with a small peter pan collar, and long sleeves pointed over the wrists. The headpiece, holding her fingertip-length veil of imported French illusion, was made of matching lace edged with pearls. She carried a bouquet of lilies of the valley.

Bridal Aides

Miss Beverly Barrett of Green Bay acted as the maid of honor and Misses Darlene Baudhuin and Phyllis D'Orazio were the other bridal aides. They were dressed alike in orchid pink crystallette full-length dresses. The gowns were strapless and detailed with a V back of tucking. The maid of honor carried a bouquet of pale yellow daisies and the bridesmaids carried colonial bouquets.

Benjamin Johnson of Manitowoc w s the best man, Thomas Ladwig the other attendant and the ushers were Richard Feuerstein and Marvin Hagopian.

Dinner for the immediate families was served at noon at the Nautical Inn with a reception for about 200 guests from 2 to 4 p. m.

Honeymoon In West

The couple plan a wedding trip to South Dakota and Colorado after which they will reside in Sturgeon Bay for the summer while the bridegroom is employed by the Door County Red Cross as a swimming instructor.

The bride is a graduate of Sturgeon Bay High School and has been teaching physical education in the Oconto Falls school system. The bridegroom is also a graduate of Sturgeon Bay High School and St. Norbert College, DePere, Wis.

Eastern Stars Will Meet Tuesday Night

A regular meeting of R. C. Hatheway Chapter 49, Order of the Eastern Star, will be held Tuesday, June 15, at 7:30 p. m. at the Masonic Temple. A special business session will be held and a good attendance is requested. At the close of the meeting refreshments will be served by Mrs. Elmer Swanson, chairman, and her committee.

Installation At Auxiliary Meeting

Installation of officers of the Eagles Auxiliary will be held at a meeting Wednesday, June 16, at 8 p. m. at the Eagles Club Rooms. Mrs. William Desmond will be installing officer. The social hour will be in charge of Mrs. Roy Swanson and her committee and lunch will be served by Mrs. Wilfred Brown and her committee.

Whole-kernel corn tastes good with slivered cooked snap beans. Add plenty of salt and pepper when you are heating them together.

Personals

S/Sgt. William Gydesen who is stationed at Wright-Patterson Air Force Base at Fairborn, Ohio, and a sister Miss Shirley Gydesen returned to their home in St. Paul yesterday after visiting at the home of Mr. and Mrs. Vagn Gydesen, 325 S. 14th St. for a week.

Miss Della Finlan of Gladstone Rte. 1 today left for Suring, Wis., where she will visit with her aunt, Rosalie Hoffman, for a week and a half.

Mr. and Mrs. Raymond Ford and son, Francis, returned today to Milwaukee after visiting for the past week at the home of Mrs. Charles Ford, 212 S. 13th St.

Mrs. Fred Conopa of Kipling left today for Chicago where she will visit with her son-in-law and daughter, Mr. and Mrs. Alfred Mulac, one week.

Miss Bernice Finn, daughter of Mr. and Mrs. John Finn, 617 S. 16th St., returned today to Rockford, Ill., where she is in nurses' training at St. Anthony's Hospital. Miss Finn visited at the home of her parents over the weekend.

Miss Sadie Wolf of Midland and Miss Cecil Wolf of Alma visited here during the weekend with a niece, Mrs. Leonard Vader, 304 S. 19th St. The Misses Wolf are driving to Alaska where they will visit another niece, Mrs. Vernon Johnson, who lives in Tok. They plan to stop in Escanaba on their return trip about July 19.

Warren Carlson left by plane Sunday morning for Denver, Col., where he has accepted a position with the Core Laboratories, Inc. Warren spent a week's vacation at the home of his parents, Mr. and Mrs. E. J. Carlson, 1006 Stephenson Ave., after receiving his discharge from the U. S. Marines.

George Rodmans Welcome First Child

Mr. and Mrs. George Rodman, 1534 Pitner Ave., Evanston, Ill., welcomed their first child Friday, June 11, a son, who weighed 8 pounds and 8 ounces at birth. Mrs. Rodman is the former Janis Bergman of Escanaba. The grandparents are Mr. and Mrs. Lency Clairmont, 720 S. 10th St., and Marko Rodman, 1603 N. 18th St., Escanaba. Mrs. Clairmont is leaving Tuesday morning for Evanston to spend several days with the Rodmans.

Gerald Gleich In Research Work

Gerald Gleich, who will be a junior in the Medical School of the University of Michigan this fall, will spend the summer at the university. He will have a research assistantship in the Medical School and will do cancer research with Dr. James Hogg. The Escanaba student, who spent a short vacation at the home of his mother, Mrs. Agnes Gleich, 912 2nd Ave. S., returned to Ann Arbor Sunday.

HOLY FAMILY CHURCH, Flat Rock, was the setting for the marriage of Miss Marilyn Miron, daughter of Mr. and Mrs. Patrick Miron, Cornell Rte. 1, to Joseph Pinar, son of Mr. and Mrs. Walter Pinar, Gladstone Rte. 1. The wedding took place at 9 a. m May 29. The new Mr. and Mrs. Pinar are residing in Gladstone Rte. 1. (Portrait by Millie)

Your Baby

Feeding time does not have to be taxing, even if Baby is a very slow eater. You can make it a time of real relaxation for yourself. You might make a cup of tea and take a sip between spoonfuls. Your eating may help to stimulate his interest in food. Whatever you do, don't stuff him. You may build up a resistance pattern which he'll never outgrow.

In introducing Baby to solid foods, offer him only one at a time. Let him get acquainted with carrots before you try spinach. Remember, this is an important new experience for him and he needs encouragement. Offer him the new food at the start of the feeding, when he's hungry. And for the first try, if he accepts only one baby-size bite, consider you've scored.

You can expect that Baby, without suffering serious harm, will have his full share of falls. However, you can do much to prevent serious accidents. To prevent his falling downstairs, put guards or fences at the tops of all open stairways. And to prevent his falling out a window, have iron guards or permanent screens installed.

Be sure, also, that stairways are well-lighted and that carpets are carefully tacked down. And MAKE CERTAIN that electric sockets are well-covered.

You can do a great deal toward helping Baby develop ease in speaking by making a habit of reading to him. Doing so will help him to learn new words, how to use them and to ask questions that will increase his knowledge.

While he is learning to express himself, it's best to overlook little errors. Otherwise, he may become self-conscious and thus reduce his learning rate.

Encourage Baby to neatness by showing an interest in his toys. Instead of telling him to pick up his stuffed animal, mention that it might catch cold on the floor and suggest that it would be more comfortable in bed. Or, suggest putting the dishes on the table and putting Teddy in his chair for supper.

Classified Ads cost little but do a big job

Regular Dinner At Country Club Wednesday Night

Women of the Escanaba Golf and Country Club will have their regular dinner Wednesday, June 16, at 6:30 p. m. at the club house. The special 3-hole golf event may be played either in the morning or afternoon.

Due to the Highland Golf Club invational June 23, the Country Club Bridge League will play this Wednesday at 2 p. m. instead of the following Wednesday. No planned pairings or luncheon are scheduled for the day of the invitational.

The committee for Wednesday is Mrs. F. C. Anderson, chairman, Mrs. W. John Anthony, assisting chairman, Mrs. James G. Ward Jr. and Mrs. Elmer Bonifas Jr.

Reservations are to be in by Tuesday evening by calling the club house.

Those planning to participate in the Highland invitational may sign up at the Pro Shop on or before June 18.

St. Anne's Club Meets Wednesday

St. Anne's Social Club will hold its regular monthly meeting Wednesday at 7:30 p. m. in the church hall. Card games will be played and lunch will be served. Mrs. Paul Brazeau is chairman and Mrs. Joseph Gregoire, assisting chairman of the hostess committee which includes the Mmes. Edith Berrigan, August Chouinard, Mary Crepeau, Leo DeGrand, John Fisher Jr., Alfred Gardner, Al Houle, Lawrence McKoskey, George Moreau and Harold Valentine.

Church Events

Bethany Work Meeting

Women of Bethany Lutheran Church will meet at the church Tuesday at 2 p. m. to assist with Cancer Society work.

* * *

Salvation Army

Salvation Army meetings Tuesday are the Young People's Society at 7:30 p. m. and the Gospel Brigade rehearsal at 8:15 p. m. with Gordon Haga in charge.

Current Formal Wear Emancipates The Male

By DOROTHY ROE
Associated Press Women's Editor

Today's bridegroom is a lucky guy.

The new mode in formal dress, inaugurated by President Eisenhower, frees the American male from the cumbersome cutaway and high wing collar which has been traditional wedding gear for generations, and permits him to wear lightweight, comfortable clothes which can do duty on many other occasions.

The summer version of the so-called Eisenhower suit, as endorsed by the nation's custom tailors, consists of a single-breasted, three-button jacket of medium gray lightweight flannel, worn with either gray pinecheck or lighter gray flannel trousers. For occasions such as directors' meetings or embassy teas, a matching medium gray flannel vest is worn. For more formal occasions, such as a wedding, a white linen vest is prescribed. With either outfit, a starched white turn-down collar and silver gray and black striped tie are correct, although a solid color gray silk tie may be worn.

The Wedding Party

With all this emancipation, the hat, also, is modernized, and a light gray straw Homburg with a dark band replaces the topper.

There's other news for long-suffering fathers and bridegrooms. Charles Weatherill, past president of the Custom Tailors' and Designers' Assn., speaks with authority on changing wedding customs:

"It is not necessary for all the men of the wedding party to be dressed exactly alike. The bridegroom and the father of the bride should be individuals. It is perfectly correct for either or both to wear the club jacket while the ushers wear the traditional morning coat or cutaway. I have explained this to a number of prospective bridegrooms, advising chance to be individuals — if they wish. I have told them that this may be their last chance to be individuals — if they should take advantage of it.

The whole trend of men's clothing today, says Weatherill, is toward lightweight, comfortable outfits. He explains:

Cool As Linen

"Our weather is growing milder, buildings and cars are steam-heated, and the old-fashioned heavy suitings are no longer practical. Now we are making even dinner jackets and tails in tropical-weight worsteds which are as cool as linen."

While Weatherill and the custom tailors are in full accord with more comfortable and contemporary fashions for men, they definitely do not approve of the over-casual habit of wearing sports coats to business. This is how the veteran tailor sums it up:

"America is the leading nation of the world, and its men should dress up to it."

GOODBY CUTAWAY —TV star Arthur Godfrey wears the new summer formal outfit of gray club jacket, pin-checked trousers and gray straw Homburg during recent television show on 1954 fashions for men.

DAIRY FOODS FOR Economy MEALS
For Easy Summer Menus . . . . .
LAKELAND MILK
Richer... Fresher... Better Tasting!
PASTEURIZED MILK . . . . NOW 15c qt.
HOMOGENIZED MILK . . . . NOW 16c qt.
Complete Selection Of Dairy Products . . . Now Lower Priced!
All Products . . . Fresh Daily! Get The Dairy Store Habit!
LAKELAND DAIRY
430 South 10th St. Phone 606

Gifts the BRIDE will cherish
From Escanaba's Leading Jeweler
• Beautiful Selections • Handsomely Gift Wrapped
SEE OUR BRIDE'S REGISTRY - - -
We Have On Record June Brides' Choice Of:
• STERLING • GLASSWARE • CHINA
In all probability . . . the bride you are getting a gift for has registered her sterling, glassware and china pattern with us . . . Which makes purchasing a wedding present so easy for you. No errors, no duplications . . . You give her a gift she really wants.
WEDDING GIFTS FOR EVERY BUDGET . . . .
ALL BEAUTIFULLY GIFT WRAPPED . . .
COMPLETE SELECTION IN STOCK!
Nationally Advertised
Famous CAMBRIDGE Rose Point Crystal
First History Making Sale
ALL STEMWEAR $2.25 Values $1.59 Each
LARGE PIECES $7.50 Values $4.95 Each
Limited Time Only—June 7th thru June 19th
Blomstrom & Petersen
"Escanaba's Leading Jewelers Since 1907"
911 Ludington St. Phone 67

There's Nothing Like It - - - Our New
VITA-CLEAN
"Custom" Cleaning At Regular Prices!
DRY Cleaning WITH A "DAPPER DIFFERENCE"
TRIP AHOY? REMEMBER THAT CLEANED CLOTHES GO BETTER!
Whether your vacation trip is for a week-end or for month pack only well-cleaned properly pressed garments. They hold their shape and travel better. Bring your vacation wardrobe in for the best 'clean-up, press-up' service, ever!
Clothes Cleaned The VITA-CLEAN Way — Stay Clean & Fresh Longer!
KEEP UP YOUR APPEARANCE DRY CLEAN OFTEN!
PHONE
Escanaba 134
Gladstone 4061
FREE PICK UP AND DELIVERY
ESCANABA STEAM LAUNDRY
CLEANING & DYE WORKS
IN BUSINESS OVER 50 YEARS IN THE SAME LOCATION!

GLADSTONE

Pastor To Serve Ashland Parish

The Rev. Eldon D. Johnson, son of Mr. and Mrs. E. R. Johnson, 1420 Dakota Ave., was graduated from North Park Seminary, Chicago, on June 7 and has accepted a pastorate at a Mission Covenant Church at Ashland, Wis.

He is the second son of the E. R. Johnsons to enter the ministry, the Rev. Norbert Johnson having graduated from North Park Seminary last year and he now serves a Covenant church at LaFayette, Ind., as pastor.

The Rev. Eldon Johnson attended Gladstone High School graduating with the class of 1946. He attended North Park College, graduating in 1948 and then attended Northwestern from which he received his B.S. degree in 1950.

Rev. Johnson served his student pastorate at the Nadeau and Lost Lake parishes.

He is married and the couple have a daughter, Rebecca Kristin, 10 months old.

Rev. Johnson will assume his pastorate on July 11.

Brotherhoods To Meet Thursday

The Brotherhood of the First Lutheran Church will entertain the Brotherhood of the Mission Church at a regular meeting Thursday night at the church.

The Rev. Wilbert Johnson of Calvary Lutheran Church, Rapid River, will be the speaker and there will be accordion selections by Melvin Larson of Escanaba.

Maxine Crandall Services Tuesday

Funeral services for Maxine Celina Crandall, 12, daughter of Mrs. Margaret Crandall of Brampton, who died Firday at the University Hospital in Ann Arbor, will be held at 9 a. m. Tuesday at All Saints' Church with the Very Rev. Alphonse Coignard offering the requiem high mass. Burial will be in Perkins Cemetery.

Maxine, who entered the hospital a week ago for surgery for a brain tumor, was born July 6, 1941 in Brampton and attended school at Kipling.

Surviving in addition to her mother are a brother, Allen, and the maternal grandmother, Mrs. Celina Besson of Wells.

The body is at the Skradski Funeral Home where the rosary will be recited at 8 this evening.

Social

Townsend Club

A regular meeting of the Townsend Club will be held at 8 Tuesday night at the City Hall.

* * *

GIA Meeting

Mrs. J. I. Chase entertained the GIA at a social meeting Friday afternoon at her home, 1309 Superior Ave. Cards were played after the business session and in five hundred, Mrs. William Mineau was high and Mrs. William Birmingham, second. Mrs. Joseph Weingartner was high in smear and Mrs. Charles Gogarn, second.

Luncheon was served at the close of the afternoon.

Our Boarding House — **Major Hoople**

Out Our Way — **By J. R. Williams**

THE "BENDER"

Sweetie Pie — **By Nadine Seltzer**

"Blast off—here comes the space patrol!"

Girls' State To Open Tuesday

Louise Klug, daughter of Mr. and Mrs. Frank Klug, 402 Delta Ave., will attend Girls' State which opens on the campus of the University of Michigan at Ann Arbor tomorrow and continues through June 23 as a representative of the Auxiliary to August Mattson Post, American Legion.

Girls State is a National program of the Legion Auxiliary designed to bring to the girls chosen to attend a knowledge of the fundamental principles of American government through actual practice.

Three hundred girls will be in attendance at Girls' State and at its conclusion two girls will be chosen from among the three hundred to attend "Girls' Nationa" in Washington, D. C., where they will see the United States Government in operation.

The American Legion Auxiliary sponsors the Girls' State in the hope that it "will inspire and develop and interest in the study of our government, foster civic leadership and stimulate a desire to protect the privileges and responsibilities of our democratic form of government."

Hospital Benefit Party Successful

Close to a hundred people attended the Community Hospital Card party held Thursday evening at the City hall.

Bridge, five hundred, canasta smear, pinochle and sheephead formed the social diversion. In bridge, Mrs. Herb Lundmark was high and Mrs. Tom Bolger, low. Mrs. Stanley Petrovich was high in five hundred and Mrs. Emerson Brow, low. Canasta winners were Mrs. Carl Sarasin high and Mrs. Rose Louis, low. Wilfred Royer was high in smear and Wesley Pease, low. In pinochle, Mrs. Harry Cooper of Escanaba was high and Clarence Hubert, also of Escanaba, was low. Harvey Gardner received the award in sheephead. The special award went to Mrs. Russell Beechler.

The committee was composed of Mrs. Paul Zimmel, chairman, assisted by the Msdms., Walter Balenger, Henry Bovin, Wilfred Blair, Percy Reno, Irvin Thinnes, Douglas Schafer, Jack Kee, Tony Gregory, E. Rosenlund and Mrs. Albin Anderson, of Ensign.

Meet On Monday To Plan Reunion

A reunion of the Gladstone High School Class of 1929 is scheduled to be held here on Saturday, July 3, and a meeting for the purpose of completing plants for the event will be held next Monday night at the home of Mrs. Marvin Larsen.

City Briefs

Mr. and Mrs. Alfred Hart and family and Larry Carlson are spending a week at Iron Mountain and Spread Eagle, Wis., vacationing with relatives and friends.

Mr. and Mrs. William Duerr and Mr. and Mrs. William DeKeyser, 425 Dakota Ave. spent Sunday visiting friends in Negaunee and Marquette.

Mr. and Mrs. John VanDamme have returned from Rochester, where he was a patient at the Mayo Clinic. They were accompanied home by Louis VanDamme who motored to Milwaukee to meet them, where they were visiting with their daughter and family.

RIALTO
TONIGHT AND TUESDAY
Swamp - Wilderness Battlefield of Seminole Indian War!

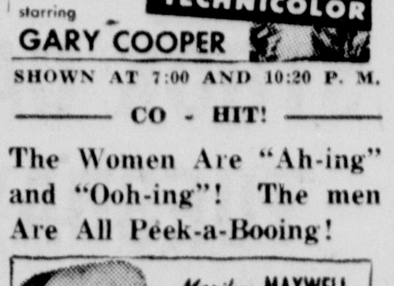

SHOWN AT 7:00 AND 10:20 P. M.
— CO - HIT! —
The Women Are "Ah-ing" and "Ooh-ing"! The men Are All Peek-a-Booing!

SHOWN AT 9:00 P. M. ONLY
—EXTRA—
NEWS EVENTS

MANISTIQUE

Hiawatha Church Dedicated With Appropriate Rites

HIAWATHA— Wednesday, June 9th, was a day of celebration in Hiawatha when the new Foursquare Church was dedicated. The first service of the day started at 2:30 p. m. when Rev. W. B. Stadler, of Detroit, (State Superintendent of Michigan Churches) brought a stirring message. At this service many of the ministers from Manistique were present including Rev. Stimers of Bethel Baptist Church, Rev. Barton Brown, of the First Baptist Church, Rev. Alan Miller of the Presbyterian Church, and Rev. Claude Lyons of the Baptist Church of Gulliver. Also present were several visiting Foursquare ministers, Rev. Clayton Fralick of Marinette, Wis., and Rev. Maurice Evans, of Kenosha, Wis.

At the close of the afternoon service, supper was served at the township hall at 5:30 to about 150.

The evening service at 7:30 p. m. opened with a prelude of accordion music by Mrs. G. Leslie Bouschor, Mrs. Rubick, Mrs. Harriet Gideon and Miss Creighton. There were several special numbers by the children of Hiawatha, Mike Giblin sang "An Evening Prayer," and Sandy Aldrich sang "I'll Tell You the Best Thing' and a group including Jane Aldrich, Beverly Brown and Sandy Aldrich sang "The Wise Man," Rev. Evans played a cornet solo, and Rev. and Mrs. Vincent Bird, of Kenosha, Wis., (District supervisors) sang a duet.

At the close of the special numbers Rev. W. B. Stadler and Rev. Vincent Bird conducted the dedication service with the dedicatory prayer by Rev. Stadler. Rev. Bird brought a message from Matthew 16-18 on "Building the Church."

Rev. Mohr pastor of the Adventist Church was present at this service, Rev. and Mrs. William Darland, of Marinette, Wis., also attended the service. Rev. and Mrs. Nile Byers, pastors of the new church were very happy to have their oldest son Nile Jr. and his wife, and daughter present for the service. Their baby Nileen Lynnette was the first baby to be dedicated in the new church on Dec. 20 by her grandfather. Rev. and Mrs. Bird were accompanied by their daughter Connie Lou, and Rev. Fralick was accompanied by his two sons Oliver and LeRoy.

A special feature of the evening was an accordion duet by Mrs. Bouschor and Mrs. Rubick, who played one of Sister McPhersons own Foursquare compositions, "Preach the Word" and by special request Mrs. Bouschor played "The Holy City."

It was certainly a day of rejoicing for Rev. and Mrs. Byers as it was the fullfillment of a dream of many years. As Rev. Byers had been brought up in Hiawatha, he knew there was no place of worship in the township and after he had been converted while living in Texas, he wanted to come home and give the community a church. The new sign outside of the Church was made by his brother, William Byers, in Muskegon.

Oldest Hunter In State Makes His Annual Report

William Osborn, who has gained fame as the oldest deer hunter in the state and because of his marksmanship with the bow and arrow, was given mention in a news release from the department of conservation a few days ago.

Mr. Osborn, who is 83 years old, had recently reported the bagging of his deer during the hunting season last fall and also reported that it was the 62nd year he has hunted whitetails in Michigan.

He hunts alone wth archery equipment made by himself.

City Briefs

Miss Katherine Vezina, a student at Rosary College, River Forest, Ill., has arrived to spend the summer here with her parents, Mr. and Mrs. Paul Vezina, Oak St.

Rev. and Mrs. Harold Martinson and daughters, Joyce and Carol, of Blackfoot, Idaho, are spending some time at their cottage at Indian Lake.

Mrs. Richard Rowe and family have left for their home in Los Angeles, Calif., after spending some time here with her parents, Mr. and Mrs. A. J. Cayia, 364 Lake St.

Social

4H Calf Club

The Gulliver 4-H Calf Club held a regular meeting Tuesday evening at the Pawley Farm.

Project for this meeting was the making of halters.

James Wells was taken in as a new member.

The next meeting will be held on Tuesday, June 22, at the Walter Peterson farm at 7:45 p. m.

Classified Ads cost little but do a big job

Carillon Bells To Call Faithful To Worship

The carillons installed in St. Francis de Sales Catholic Church had their preview Friday and were heard distinctly more than two and one-half miles away.

These bells, known as the Schulmerick Carillons of the Basilican type, are in reality chimes, electrically operated and so amplified by a microphone system as to produce the equivalent of 47,000 pounds of brass bells.

There are seven tones in the system which when released in successive order produce an unusually pleasing effect. The notes have penetrating power but are never harsh nor clamorous.

The angelus system, which is sounded three times daily—at 7 a. m., noon and 6 p. m.—operates automatically. A system for tolling is brought into play by the turn of a switch and another switch will bring on the many toned bells to ring joyfully at the conclusion of weddings and other occasions calling for expression of glad tidings. There are other manipulations that may be made, says Father F. M. Scheringer, the pastor, but these will be used only after those in charge of the bells become more familiar with them.

The bells will be rung 15 minutes before each mass and also at the time the mass begins. The only exception is the early mass on Sunday morning.

The angelus has been presented as a memorial to the church by the ladies' of St. Anne's Altar Society.

City Council Meets Monday

Formal approval of the budget and advancement of special assessments—one each for improvements on Deer and Arbutus streets and one for sewers—will be the chief items of business to be taken up by the Manistique City Council at its regular meeting Monday evening.

Other matters in the agenda will be consideration of either painting or siding the city hall, the bringing up to date of city water regulations and considering estimates on sidewalk and curbing on Cherry street.

Numerous other matters of minor importance are being listed for consideration and will be listed on the agenda which is in the process of compilation.

Gail Stevenson Becomes Bride Of John J. Guertin

At a double ring ceremony performed this morning in St. Francis de Sales parsonage Miss Gail Ann Stevenson, daughter of Mr. and Mrs. George A. Stevenson, 620 Garden Ave., became the bride of John J. Guertin, son of Mr. and Mrs. John P. Guertin, of Garden. The Rev. F. M. Scheringer officiated at 10 o'clock service.

Home decorations were apple blossoms and white lilacs.

The bride was attired in a pink nylon sheer street length dress, flowered hat, and white shoes. Her only jewelry was a pearl necklace, a gift of the bridegroom. She wore a corsage of white carnations.

Miss Mary Stewart was bridesmaid. She wore blue nylon sheer street length dress and a corsage of pink carnations.

Edward Roland Guertin served as best man.

Mrs. Stevenson, attended her daughter's wedding in a black and white print crepe dress with white accessories. She wore a yellow corsage. Mrs. Guertin, the bridegroom's mother, wore a black dress with white accessories and a corsage of pink carnations.

The reception for the wedding party was held at the bride's parents home following the ceremony with Mrs. Clarence Christensen serving. The couple left later for a wedding trip to an undisclosed destination. They will make their home at 478½ North State St., St. Ignace. For her going away outfit the bride chose a navy blue two piece dress with white collar and red accessories.

Both the bride and bridegroom are graduates of Manistique High School.

Out-of-town guests attending were Mr. and Mrs. Clarence Christensen, of Duluth, Minn.; Jeanne Pertunen, Joan Stillman, Larry Lohfer and Earl Goldsworthy, of Marquette; and Mr. and Mrs. William Bonifas and son, Danny, and daughter, Iris, of Escanaba.

for Sunday, JUNE 20
He'll really enjoy getting
stag MEN'S TOILETRIES
DELICIOUS BOXED CHOCOLATES
IMPORTED BRIAR PIPES
LEATHER BILLFOLDS
See our big selection
AT YOUR Rexall DRUG STORE
A. S. Putnam and Co. Stores
Eastside Westside
Manistique

Briefly Told

Building Committee—The Building Committee of the Presbyterian Church will meet in the church at 7:30 p. m. Monday.

* * *

Chior Practice — The choir of Zion Lutheran Church will practice in the church at 7 p. m. Tuesday.

* * *

Presbyterian Guild — The Presbyterian Guild will meet tonight at 8 at the home of Mrs James H Fyvie, 210 Range St. Mrs. Victor Haas will be the assisting hostess.

* * *

Boy Scouts 460— Boy Scout Troop 460 members are asked to meet at the VFW hall Monday evening at 7:45 and march from there in a body to the flag raising ceremony at Central Park.

* * *

Son-in-law Dies—Mr and Mrs. Leo Thomas, 6. 1st St., have received word that their son-in-law, Delbert Rice, 38. of Detroit died Friday. Mr. and Mrs Thomas and Mrs. Rose Thibeault attended the funeral there today

* * *

Handy Hands — The Handy Hands Extension Club will meet Tuesday evening at 7:30 at the home of Mrs. Melita Patz, N. Cedar St. Two birthdays will be celebrated at this meeting. Members are asked to bring their birthday gifts.

Forest Fire Threat In Wooded Areas Is Still Serious

Showers covered this area for a short time Friday afternoon and early Saturday morning, relieving for the present a forest fire threat that in some parts of the county had become serious.

Two fires in the Germfask area and one in Doyle township were put out Friday morning before they were permitted to spread. Their cause has not been determined but in Seney cases they were believed to have been caused by careless fishermen.

Conservation Officer Ernest Derwin, in commenting on the situation says that while trees are well leaved out and grass is growing satisfactorily, the dried grass of last year is still a factor to contend with.

MANISTIQUE THEATRES

OAK
Evenings 7 and 9 p. m.
Last Times Tonight
"Paratrooper"
Alan Ladd—Leo Genn
Starts Tuesday
"THE MAD MAGICIAN"
Vincent Price - Mary Murphy

US-2 DRIVE-IN
Evenings 9 p. m.
Last Times Tonight
"RIDING SHOTGUN"
Randolph Scott—Wayne Morris
Starts Tuesday
"Riot In Cell Block 11"
Neville Brand - Leo Gordon

To Members of St. Francis de Sales Church

Congratulations
On Your Wonderfully Beautiful
Place of Worship

We know you are proud of your new church,
You have abundant reason to be.

The Manistique Cleaners
211 Oak St. C. J. Jansen, Manager

When A Dream Comes True

For many years the members of the St. Francis de Sales Parish have worked hard and talked about a new church, but only they could visualize when this beautiful House of God would be built. However, with the cooperation of everybody in the community, the day has come and tomorrow, June 15th, at 11 O'clock A. M. this beautiful dream church will receive its solemn blessing. His excellency, Bishop Thomas L. Noa of Marquette will preside, assisted by the Rev. Fr. F. M. Scheringer and Assistant Pastor Rev. Fr. Pernaski.

So we are going to ask to be excused from 10:30 A. M. to 12:30 O'Clock P. M. and close our bakery that we and our employees may join the congregation in this beautiful ceremony.

Thank You
Mr. and Mrs. William Barker
Barker's Bakery

Escanaba, Stephenson And Powers Open With Wins In Waubung Loop

The Esky Cubs, Stephenson and Powers opened Waubung League action with victories yesterday afternoon.

The Cubs trimmed Carney 8-3, Stephenson walloped Bark River 13-1 and Powers dumped Gladstone 9-1 in opening games.

At Carney, all players on the Escanaba team saw action with three pitchers sharing mound duties. John Berrigan, Ricky Erickson and Don Trotter gave Carney batters only two hits while fanning 18 and walking nine.

Dave Viau led the Esky Cubs on a nine-hit att.ck off Bolack with a homer and two singles. His round-tripper came in the first inning with two mates aboard.

One of the two Carney hits was a double by A. Macco.

Stephenson and Bark River battled to a scoreless tie over three innings before the Steves exploded for four runs. That opened the scoring dam and Stephenson added three more in the fifth, two in the fifth, two in the seventh and four in the eighth.

Mickey Aman held Bark River hitless until the fifth when Viau singled. He gave up four hits going the route.

Stephenson batters reached Motto for 21 base knocks, with Jerry Steppke homering in the seventh with one on and Jack Fister clouting a four-bagger with two on in the eighth. Harlan Gruensten and Jim Strohl set the plate pace for Stephenson with four hits each.

Box scores:

Carney	AB	R	H
Norcau, ss	3	0	0
A. Macco, 2b	5	0	1
Berquist, lf	4	0	0
L. Macco, 1b	4	0	0
Eichel, c	4	0	1
Piche, 3b	4	0	0
Johnson, cf	2	0	0
Imhoff, rf	1	2	0
Bolach, p	2	1	0
Totals	30	3	2

Cubs	AB	R	H
Goodreau, ss	3	1	0
O'Donnell 2b	5	3	2
Flath, 3b	3	1	0
Dubord, 3b	2	0	0
Viau, cf	-	1	3
A. Erickson, c	4	1	1
Chriske, lf	4	0	1
Juetten, 1b	3	0	0
Trotter, p	1	0	1
McGinn, rf	2	1	1
Bolm, rf	2	0	0
Berrigan, p	2	0	0
R. Erickson, p	2	0	0
Totals	39	8	9

By innings:

Escanaba	311 010 001 1—8
Carney	000 020 010 0—3

Stephenson	AB	R	H
Winter, ss	3	0	1
Gruensten, 2b	5	2	4
Schuster, c	5	2	3
Strohl, cf	5	3	4
Steppke, lf	4	2	3
Allard, rf	4	1	2
Schultz, 1b	3	1	1
Jozaitiz, 3b	3	0	1
Aman, p	4	1	1
Fister, 3b	1	1	1
Martin, ss	2	0	0
Totals	39	13	21

Bark River	AB	R	H
Swift, 1b	4	0	0
DeLaughary, 3b	4	0	2
Good, 2b	3	0	0
Viau, c	3	1	1
Charron, cf	3	0	0
Sundquist, ss	2	0	0
DeRoche, lf	3	0	0
Kasbohm, rf	3	0	1
Motto, p	3	0	0
Totals	28	1	4

By innings:

Bark River	000 010 000 0— 1
Stephenson	000 430 024 x—13

Dells Team Splits In Green Bay Games

The Escanaba Dells softball team split a pair of games in Green Bay Saturday night, defeating the Florals 10-1 on a two-hit mound job by Ken Dufresne and losing a 5-0 verdict to Rich & Rose's in the nightcap.

Don Paulin limited the Green Bay team to four hits in the finale but costly errors kept the Dells in trouble. They picked up only one hit, by Bud Noel in the first inning, off Jack Patterson.

Lions Beat Rotary In Little League

The Lions blanked Rotary 5-0 in Escanaba Jaycee Little League action Saturday as Rod Greenwood came within one out of pitching his second consecutive no-hitter.

Jim Pinar and Don Hansen kept Rotary hopes alive in the final inning with singles off Greenwood after two were out.

The Lions collected seven hits off Tom Elegeert.

Rain Stops Cornell And Gladstone Game

Rain called a halt to the Gladstone game in the Bay de Noc League yesterday with Gladstone leading 5-3 at the end of three innings.

The teams were unable to resume play and the game will be rescheduled later in the season. Mel Rothchild was on the mound for Gladstone and Charlie Camps was pitching for Cornell.

AFL Takes Over Top Spot In Babe Ruth

STANDINGS

Team	W	L
AFL	3	0
L & R Sport Shop	2	1
Elks	2	1
Insurance Assn.	1	2
Kiwanis	1	2
Paper Mill	0	3

Week's Schedule

Monday—AFL vs. Elks at Webster

Tuesday—L & R vs. Paper Mill at Webster

Wednesday—Kiwanis vs. Insurance at City Diamond

(All Tuesday games which were scheduled at the City Diamond during the season will be changed to Wednesday because of the home schedule of the Escanaba Bears).

Saturday's Results

Elks 14, Insurance 8
Kiwanis 5, Paper Mill 4
AFL 7, L & R 4

The AFL Unions took over first place in the Babe Ruth League by defeating L & R Sport Shop 7-4 to break a deadlock for the top rung in the league standings.

John LaBranche hurled a steady four-hitter for the league leaders while fanning 10. Bob Setterlind, making his first start, allowed only two hits from the L & R mound but walked eight. Duane Marenger collected both the AFL hits, one a triple with a man on base. Setterlind also paced the losers at the plate with three of the four hits off LaBranche.

Milke Mileski hurled the Elks to a 14-8 victory over Insurance Association with catcher Tony Kutches cracking two bases-loaded doubles. Mileski allowed seven hits and fanned 10. Valentine and Bob Anderson shared the mound for Insurance and gave up nine hits while whiffing eight. Gary Paler collected three hits for the winners.

It took Kiwanis eight innings to defeat the Paper Millers 5-4. Bob Stropich was the winning pitcher, Bob Rhode the loser.

Slumping Detroit Closer To Bottom Than Top Of Ladder

DETROIT (AP) — The slumping Detroit Tigers, once riding the crest of the American League, are now much, much closer to the bottom of the pile.

A disastrous road trip on which they dropped 16 of 22 games, including Sunday's doubleheader loss to Philadelphia, saw the slipping Tigers still clinging grimly to fourth place. But they are now 12 games off the pace of front-running Cleveland and only 4½ games ahead of last-place Boston.

The Tigers had a day off today before meeting the Red Sox in a night game Tuesday. And they could well use the rest after the thumping handed out by the Eastern teams.

Four Straight Losses

The Athletics won both ends of the Sunday twin bill, 4-3 and 6-3. The pair of losses sent the Tigers home with a record of four straight defeats and their 10th setback in the last 12 games.

The Tigers were leading 3-2 in the ninth inning of the first game when a piece of strategy went awry. Billy Hoeft was ordered to intentionally pass pinch-hitter Gus Zernial. Zernial was then replaced by A's pitcher Bobby Shantz. Hoeft then walked Spook Jacobs. Pinch-hitter Vic Power slammed a single into centerfield. Shantz raced across with the tying run and when Bill Tuttle bobbled the ball trying for a shoe string catch, Jacobs scored the winning run.

A two-run homer in the sixth by Walt Dropo, his third of the year, and Ray Boone's bloop double in the eighth followed later by Harvey Kuenn's single, had put the Tigers ahead going into the final, fatal frame.

Boone Gets Homer

Boone's 12th home run of the year got George Zuverink off to a two-run lead in the nightcap. The third baseman's blast followed Jim Delsing's first-inning double.

But the A's promptly got those two runs and one extra back in their half of the first. Elmer Valo tripled to center with the bases loaded.

Valo also singled Don Bollweg home in the third frame. Bollweg had singled and advanced to second on an infield out.

Detroit got one of those runs back in the fourth when Tuttle hit his second home run of the year.

The Athletics scored one more in the fifth. And Bollweg put them safely in front with a bases-empty homer in the seventh.

Detroit	AB	R	H	O	A
Kuenn, ss	5	0	0	2	0
Hatfield, 2b	5	0	1	1	2
Delsing, lf	5	1	3	3	0
Boone, 3b	4	1	1	3	3
Belardi, 1b	3	0	2	9	0
Kaline, rf	3	0	0	2	0
Tuttle, cf	4	1	2	0	0
House, c	4	0	2	4	1
Zuverink, p	2	0	1	0	1
b—Pesky	1	0	0	0	0
Marlowe, p	0	0	0	0	0
d—Nieman	1	0	0	0	0
Weik, p	0	0	0	0	0
Totals	37	3	12	24	7

Philadelphia	AB	R	H	O	A
Jacobs, 2b	4	0	0	5	6
Bollweg, 1b	2	2	2	4	0
a—R. Shantz	0	1	0	0	0
Limmer, 1b	1	1	1	3	0
Finigan, 3b	3	1	1	1	1
Renna, rf	4	1	0	6	1
Valo, lf	4	0	2	1	0
Wilson, cf	4	0	1	2	0
Demaestri, ss	3	0	0	2	3
Robertson, c	4	0	1	3	0
Portocarrero, p	1	0	0	1	0
c—Suder	1	0	0	0	0
Dixon, p	0	0	0	0	1
Totals	31	6	8	27	12

a—Ran for Bollweg in 5th.
b—Grounded out for Zuverink in 6th.
c—Popped out for Portocarrero in 7th.
d—Hit into double play for Marlowe in 8th.

By innings:

Detroit	200 100 000—3
Philadelphia	301 010 20x—6

E—Kuenn, Kaline. RBI—Valo 4, Boone 2, Tuttle, Limmer. 2B—Delsing, Bollweg, Tuttle, Wilson 3B—Valo. HR—Boone, Limmer. Tuttle. S — Portocarrero. DP — Hatfield, Kuenn and Belardi; Renna and Demaestri. Left—Detroit 9, Philadelphia 5. BB—Portocarrero 1, Zuverink 1, Marlowe 1, Dixon 1, Weik 1. HO—Portocarrero 11 in 7, Dixon 1 in 2; Zuverink 6 in 5, Marlowe 1 in 2, Weik 1 in 1. R-ER—Portocarrero 3-3, Dixon 0-0, Zuverink 5-4, Marlowe 1-1. HBP—Belardi (Portocarrero), Bollweg (Zuverink). W—Portocarrero 3-7; L—Zuverink 2-2. U—Soar, Summers, McKinley, Umont. T—2:14. A—5,368.

Michigan State In Semifinals

OMAHA (AP)—Michigan State and Missouri, two of the "bigs" in the NCAA college baseball world series here, tangle tonight to see who plays Rollins College, one of the smallest ever to get to the tourney, for the championship.

All three teams now have tourney records of 3-1. The meet is a double elimination affair, with the championship game set for Tuesday night.

Michigan State edged Rollins 3-2 in 10 innings Sunday night, and Missouri ousted Oklahoma A&M 7-3. Saturday night Rollins had clipped Michigan State 5-4 with a two-run last ninth inning rally.

In beating the Tough Tars of Rollins, Winter Park, Fla., Michigan State's Big Ten champions got a double helping of revenge.

They not only evened the score in games at 1-1 with Rollins, but they beat pitcher Don Tauscher, who had trimmed them Saturday night.

The Spartans beat Tauscher, appearing in a relief role, on a sharp single by John Risch, who had failed in two other chances to knock in runs.

Softball

MONDAY—Northland Bread vs. Dells at 7:15; Merchants vs. Paper Mill at 8:30; Eagles vs. Anderson Brothers at Dock.

In This Corner

With Ray Crandall

The current baseball season apparently got former Gladstonian George Springer, of Minneapolis, thinking of the good old days . . . He dropped a note recently, recalling the championship team from Escanaba that won the U. P.-Wisconsin pennant in 1910 . . . Some of the older readers may recall Carter, Hines, Bourke, Scanlon, Lehr, Dahlgren, Hoffman, Lippold, Lindquist, Johnson, Sennett and Custer who played on that team . . . Other clubs in the circuit were Gladstone, Menominee and Marinette . . . George also recalls a game in the late 1890s when an Escanaba team played against the Page Fence Giants, a colored team . . . "In all probability, one of the Stack boys pitched and Al Pearce, a Gladstone player, was at second base," Springer writes.

* * * * *

Ray Menard of Escanaba was recently awarded a major letter in baseball at Ferris Institute in Big Rapids . . . Menard is a pitcher by trade.

* * * * *

Another Upper Peninsula high school head football coaching change has been made . . . Merts Mortorelli, whose Ironwood Red Devils were the No. 1 team in the U. P. last fall, has resigned to take the job as head grid coach and physical education instructor at Superior Sstate Teachers College . . . Last season Ironwood was unbeaten and ranked the top Class B team in the state.

* * * * *

See where Bill Robichaud, former star athlete at little Florence, Wis., High School, made the All-Big Ten second team in baseball as a pitcher for the Wisconsin Badgers.

* * * * *

Questions: 1—A heavyweight boxing champion and a welterweight king both had the same ring name. Who were they? 2—Who has pitched the most no-hit, no-run games in the major leagues? 3—Since 1900 how many players have batted .400 or better in the big leagues? 4—What is the only major sport played in the United States which is of American origin?

* * * * *

Answers: 1—Joe Walcott, known as "Jersey Joe," won the heavyweight title in 1951. Joe Walcott, called the "Barbados Demon," took the welterweight championship in 1901. 2—Three pitchers have hurled three no-hit, no-run games. Larry Corcoran got his in 1880, 1892 and 1894. Cy Young's masterpieces were in 1897, 1904 and 1908. Bob Feller's jobs were in 1940, 1946 and 1951. 3—Since 1900 seven players have hit .400 or better in major league competition. The last to do it was Ted Williams of the Boston Red Sox who hit .406 in 1941. 4—Basketball is the only major sport played in the United States which is of American origin.

LEAVING ESCANABA — Burt Gustafson, head basketball and assistant football coach at Escanaba High School for the past two years, leaves tomorrow for Lower Michigan where he will enroll in summer school at the University of Michigan and accept an assistant football position and teaching job at Battle Creek High School in fall.

Garden Suffers First Loss To Cooks 9 To 0

GARDEN—The undefeated Bay de Noc League victory string of Garden ended here yesterday in a rain-shortened game won by Cooks in five innings, 9-0.

Joe Halverson tamed Garden batters with five hits in the abbreviated shutout while fanning three batters.

Cooks powered its way to the win on the strength of the home run ball. Junior Middaugh slammed a two-run homer in the third inning and Burt Lund hit for the distance with one on in the fifth

Joe Morin gave up 12 hits from the Garden mound while fanning four. Lund led Cooks at the plate with three hits in three trips.

The loss leaves Garden with a 3-1 record, the same as Cooks.

Box score:

Cooks	AB	R	H
Swagart, c	3	0	0
S. Carley, ss	3	1	1
E. Carley, 2b	3	0	2
Olson, rf	2	1	1
Lund, 1b	3	3	3
Middaugh, lf	3	3	2
Popour, cf	3	1	1
Ryquist, 3b	3	0	2
Halverson, p	3	0	0
Totals	26	9	12

Garden	AB	R	H
W. Morin, c	3	0	2
Sochay, 2b	2	0	0
E. Kauthen, 3b	2	0	1
J. Morin, p	2	0	1
R. Ranguette, 1b	2	0	0
D. Groleau, cf	2	0	0
Lester, lf	2	0	1
Popour, ss	2	0	0
Jacques, rf	2	0	0
Folberg, p	0	0	0
Talman, rf	0	0	0
Totals	19	0	5

By innings:

Cooks	023 04—9
Garden	000 00—0

Hogan Fires 64 In National Golf Day

NEW YORK (AP)—Some 2,500 golfers were entitled today to wear a medal inscribed "I Beat Ben Hogan" dispite the U. S. Open champion's blazing 64 over Baltusrol's lower course at Springfield, N. J.

Some 165,000 golfers paying one dollar each, attempted to beat Hogan by using their handicaps in the National Golf Day competition sponsored by the Professional Golfers Assn. and Life Magazine. Most of them played their rounds June 5 but Hogan didn't get around to posting his round until Saturday because of illness.

Then he ripped apart the course, where he'll open defense of his title Thursday, shooting six of the first seven holes under par and carding three more birdies on the home nine.

Manistique Returns To Win Column As Carlson Delivers Four-Hitter

With Don Carlson firing four-hit baseball yesterday the Manistique Cardinals returned to the win column by beating Fayette 4-1 in a rain-halted game at Fayette in the Bay de Noc League.

Carlson fanned eight batsmen and walked one while also pacing his mates to victory with three hits in five trips to the plate. Pizzala went the distance for Fayette, allowing only seven hits, fanning five and walking two.

With the score tied 1-1 in the fifth, the game was held up for 45 minutes by heavy rain. After action resumed the Cards scored the winning run in the sixth on a double by DeMars and added insurance runs in the eighth and ninth.

Fayette opened scoring with a home run blast by Glenn Thill in the second inning.

Box:

Manistique	AB	R	H
Seling, cf	5	0	1
Cowman, c	5	0	0
Lesica, 1b	4	0	0
Binder, lf	1	0	0
Carlson, p	5	1	3
Tiglas, 2b	3	1	1
Demars, lf, 1b	4	0	1
Radgens, 3b	3	0	0
Calhoun, rf	4	0	0
Weber, ss	4	2	1
Totals	38	4	7

Fayette	AB	R	H
Lang, lf	3	0	0
Birk, lf	1	0	0
Swanson, 3b	3	0	1
D. Pizzala, p	3	0	1
Van Remortel, ss	4	0	0
V. Pizzala, 1b	4	0	0
Thill, cf	4	1	1
Howell, c	4	0	0
Rushford, rf	3	0	1
J. Pizzala, 2b	3	0	0
Totals	36	1	4

By innings:

Manistique	000 011 011—4
Fayette	010 000 000—1

When Herb Odom of Michigan State won the NCAA welterweight boxing championship, it was the 11th national ring crown for the Spartans.

Golf Pairings

Substitute par for three worst holes event.

Nine hole mixed two ball foursome event Friday afternoon. Players are requested to make their own foursomes and call the golf shop for starting times.

Mrs. Starrin, H. Garrard, D. Peck, W. Shaw.
Mrs. W. Schuldes, V. Johnson, J. Arnold, B. Jurmu.
Mrs. R. Thyberg, J. Hall, G. Stuart, F. Andrews.
Mrs. J. Lemmer, J. Smith, F. Boyce, H. Hogan.
Mrs. M. Jackson, J. Fitharzris, D. LeMire, J. Bissell.
Mrs. H. Needham, W. Henderson, P. Wohlen, M. Loeffler.
Mrs. F. Anderson, K. Harrington, D. Boyce, H. Johnson.
Mrs. J. Poffenberger, E. Harvey, D. Swanson, E. Rose.
Mrs. M. Lindsey, . Root, W. LeMire, H. Shepeck.
Mrs. G. Douglas, J. Vinette, H. Everett, Miss D. Mashek.
Mrs. C. Benzinger, E. Kozel, P. Rosemurgy, J. Rouman.
Mrs. C. Lepisto, K. Gunderson, Miss B. Morin, N. Chaison.
Mrs. G. Hagan, E. Olson, R. Gafvert.

The N. J. Outboard Assn. is celebrating its silver anniversary of conducting outboard regattas for alcohol-burning hydroplanes and family stock runabouts.

Munising Tests Bears In Exhibition Here Tuesday

The Escanaba Bears, undefeated in two starts this season, will continue the exhibition trail here Tuesday evening at 6:15 against a strong Munising team of the Upper Peninsula League.

In their previous starts the Bears bested Bark River of the Tri County loop and Gladstone of the Bay de Noc circuit. The newly reorganized Escanaba team will face a steady stream of outside competition from throughout the various leagues in and near the Upper Peninsula.

On the hill for the Bears will be fast-balling Mel Karkkainen who normally hurls for Munising in Sunday league games. Karkkainen will be caught by young Bill Maycunich, St. Joe's outstanding high school receiver.

Remainder of the Bears lineup will be at full strength for the home stand, Manager Bob Dufour announced this morning. Other likely starters will be Ed Gauthier at first base, Bob Rodman at second, Dick Lough at short, John Martinac at third, Joe Ricci, Tippy Larmay and Pee Wee Marenger in the outfield. Charlie Camps will be available for pitching duties if needed.

The Bears were greeted by a large crowd in their first home appearance in two years when they turned back the Gladstone Redskins here last Tuesday evening.

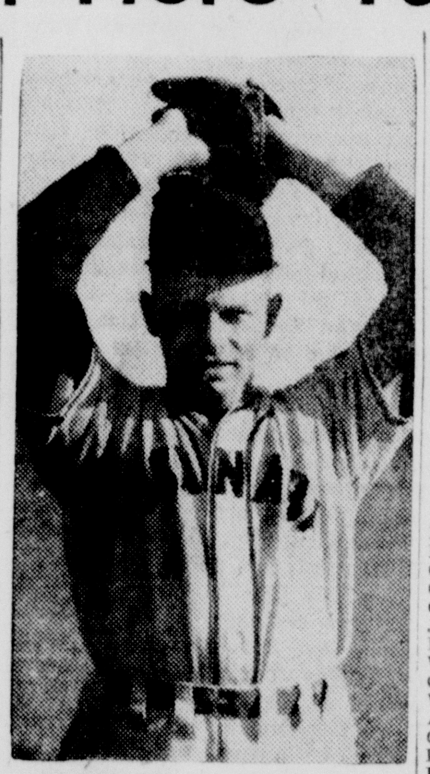

MEL KARKKAINEN

Rain Washes Out Bark River Game

Rain yesterday afternoon kept the Bark River Broncs from their opportunity to nail down sole possession of first place in the Tri County League when the game scheduled at Hardwood was called off.

The makeup game has been rescheduled for Bark River on July 5 as a part of the Fourth of July celebration.

Rain also washed out the Daggett-Perronville game and Niagara defeated Powers 8-3 in the only game played. Loretto had an open date.

Menominee Golfers Defeat Highland

Golfers from Menominee North Shore Club defeated a team from the Highland Golf Club in an interclub match Saturday afternoon, 28-9.

Low scorers for North Shore were Gordon Larsen with 79 and Gary LaBreche with 81.

Leading the Highland golfers were Bob Meyers, 80, and Jack Magnusen, 81. An evening dinner was served at the clubhouse.

Golf

HIGHLAND CLUB

Men's Twilight league matches for Tuesday.

4 O'Clock

L. Beauchamp	G. Walker
R. Boucher	B. Yagodzinski
G. Champley	H. Yelland
C. Desilets	R. Stumm
C. Finstrom	W. Perron
J. Horney	W. Hansen
M. Saums	A. Olson
W. Dixon	R. McDonough
C. Friets	R. Meyer
V. Ihlenfeldt	G. Oberg
A. Erickson	M. Ashland
G. Lewis	E. Bonifas
L. Maloney	A. Pearson
E. Nelson	G. Walter
I. R. Peterson	E. Beck
M. Jensen	R. Beck
M. Manske	O. Christiansen
R. Nelson	E. Flath
V. Smith	E. Gravelle
V. Wicklander	A. Jensen
B. Barnhart	H. Hengesh
E. Hengesh	B. Stade
A. Taylor	M. Walch

5 O'Clock

W. Beckstrom	G. Nelson
A. F. Ellison	E. Martenson
R. Murray	R. Moras
E. LaCrosse	L. Olson
J. Douglas	S. Ostman
L. Brunelle	H. Peterson
B. Douglas	E. Swanson
A. Anderson	D. Wertz
H. McPherson	W. Cooper
N. Chapekis	L. Erickson
J. Chylek	S. Lambert
E. Hirn	E. Therriault
C. Johnston	F. Hirn
B. Erickson	R. Jensen
H. Ehnerd	K. Treiber
J. Boyle	J. Lasnoski
R. Johnson	H. Kleiman

Baseball

NATIONAL LEAGUE
Sunday's Results

Brooklyn 6-14, Cincinnati 5-2.
New York 9-9, Chicago 3-4 (first game 11 innings)
St. Louis 5-5, Pittsburgh 0-3.
Milwaukee 9, Philadelphia 5.

Saturday's Results

Cincinnati 5, Brooklyn 1.
New York 5, Chicago 0.
Milwaukee 2, Philadelphia 0.
Pittsburgh 4, St. Louis 2.

AMERICAN LEAGUE
Sunday's Results

Cleveland 4-8, Boston 1-1.
Philadelphia 4-6, Detroit 3-3.
New York 4-0, Chicago 2-8.
Baltimore 6-0, Washington 4-4.

Braves Were Ready To Drop No-Hit Ace

MILWAUKEE (AP) — Jim Wilson did it the hard way in earning an assignment as a starting pitcher for the Milwaukee Braves.

A forgotten man here who nobody wanted two weeks ago at the waiver price of $10,000, Wilson became Milwaukee's newest idol by tossing a no-hit, no-run 2-0 triumph Saturday over Philadelphia. His feat capped a career dotted with bad breaks.

The Braves put Wilson, a right-hander, on waivers after he had appeared six times as a reliefer this season, pitching 8 2-3 innings and allowing seven runs. No one reached so Wilson went in against Pittsburgh May 6 as the starter and won on a four-hitter. Saturday's no-hitter, the first in the majors this season, and the first in the National League in two years, was his second start of the year.

"I had my slider working all the way and my control was good," said Wilson. "You have to be lucky to win one like this and I had it. Very good fielding in a couple of spots helped."

Wilson, 32, came to the Braves in 1950 after a 24-11 season with Seattle in the Pacific Coast League. Last year he won four for Milwaukee while losing nine and finished with a 4.34 earned run average.

Stock Cars Will Race At Tuesday Night Show

A field of at least 15 cars from throughout the Peninsula will run in the weekly stock car racing program at the Escanaba fairgrounds dirt track Tuesday night, officials of the Escanaba Racing Association announced today.

Opening time trials will begin at 7:30 as the drivers vie for positions in three heat races. The program will be capped by a semi and feature race.

The racing Association shifted from Sunday afternoon to Tuesday night racing last week to take adavantage of the warm weather. The lighting system at the quarter-mile oval has been completed for the night action.

The field will include a number of local drivers in addition to heavy money-winners from Marquette, Ishpeming and Menominee.

Best Two-Ball Event Ends In Two-Way Tie

Saturday's best two-ball foursome event at the Escanaba Golf Club resulted in a tie for top place between Tony Cass-Ray Taylor and Ed Gravelle-Ed Kozel, each entry posting a best-ball 63.

Low gross score was registered by Harry Hogan with a 74.

Pairings for the first round of the men twilight team event to begin Tuesday are as follows, with team captains listed:

George Douglas vs. Art Goulais
Jim Ward vs. John Arnold
John Lemmer vs. Francis Anderson
Harry Needham vs. Hilmer Johnson
Harry Hogan vs. Jim Hall
Walter Dickson vs. John Root

SCHWINN BICYCLES

Repairs - Parts
Accessories
Lawn Mowers
Sharpened & Repaired
Fishing Tackle
Martin Motors
Turner's Bicycle Shop
903 Ludington St., Ph. 3404-W

DON'T MISS THE STOCK CAR RACES TUESDAY NIGHT
U. P. State Fairgrounds
Qualifying Time 7:30 P. M.
Races 8:30 P. M.
Adults, $1 Students, 50c
Thrills... Spills... Chills

YES!
We've got the 20-inch Whirlwind rotary power mower

Slashes through heavy weeds or mows fine grass with equal ease. Spinning blade chops up clippings ... eliminates the need for raking and grass catching. New Leaf Mulcher Attachment (standard equipment) pulverizes leaves, too ... a terrific work and time saver!
Hand-propelled model shown—Self-propelled model also available.
ELLISON'S LOCK SHOP
1218 Ludington St.
Phone 2958

$208.70 in Postage Will Mail a Post Card to Each Subscriber of This Paper

Phone 692 For Ad Taker . . . YOU CAN REACH THEM ALL FOR ONLY 60 CENTS HERE . . . Just Say, "Charge It!"

The Man, Kitten Keep Cards Where They Are

By JOE REICHLER
AP Sports Writer

Imagine where the St. Louis Cardinals would be today without The Man and The Kitten.

The Man, of course, is Stan Musial, the greatest hitter in the National League. The Kitten is Harvey Haddix, the best pitcher in the senior circuit.

Stan the Man and Harvey the Kitten combined their talents Sunday to give the Cardinals their first double-header victory of the season. Haddix hurled his second straight shutout and his 10th victory as the Cards defeated Pittsburgh 5-0 in the first game. Musial, who drove in two runs in the opener with a pair of singles, snapped a 3-3 tie in the second game with his 21st home run. The Cards went on to win 5-3.

Trail By 6½

The double victory moved the Cardinals into fifth place but they still trail the league leaders by 6½ games. The Brooklyn Dodgers and New York Giants, tied for first place, swept their double-headers.

Scoring all their runs in the seventh inning, the Dodgers overcame a 4-0 deficit to edge out Cincinnati 6-5 in the opener and came back to run over the Redlegs 14-2 in the nightcap. The Giants thrashed the Cubs 9-3 and 9-4, breaking through for six runs in the 11th to snap a 3-3 tie in the first game.

The twin triumphs enabled the Dodgers and Giants to open up a 4½-game bulge on their nearest pursuers—Milwaukee and Philadelphia. The Braves tied the Phils for third place, defeating them 9-5 for Warren Spahn's seventh victory.

Cleveland used the lowly Boston Red Sox to boost its American League lead to 1½ games over the Chicago White Sox and 3½ over the New York Yankees. The Indians' 4-1 and 9-1 triumphs ran their latest victory string to four in a row.

Trucks Stops Yanks

After dropping their sixth straight decision to the Yankees, 4-2 in the opener of a double-header, the White Sox bounced back and thrashed the world champions 8-0. Virgil Trucks turned in his ninth triumph in the nightcap.

The Philadelphia Athletics, who had been fighting among themselves, decided to carry some of it to the opposition and as a result captured two come-from-behind victories from the Detroit Tigers 4-3 and 6-4. The double win moved the Athletics out of the cellar only half a game behind the sixth-place Baltimore Orioles.

Bob Porterfield shut out Baltimore 4-0 after the Orioles had clubbed five Washington pitchers for 14 hits to take the opener 6-4.

Haddix, the 28-year-old Cardinal "stopper," struck out 10 Pirates and permitted only three singles as he rolled up his eighth straight victory. The majors' biggest winner now owns seven complete games, half the total of the entire Cardinals' staff.

Pinch Hit Homer

Musial, with four hits in nine times at bat, boosted his batting mark to .370, second only to Duke Snider's .378. Musial leads the majors with 21 homers and 69 runs batted in.

Pinch hitter George Shuba's home run with two men on base and Gil Hodges' three-run homer accounted for all Brooklyn's runs after rookie Corky Valentine had held them scoreless through six innings of the opener. The Dodgers unleashed a 17-hit attack in the finale with Junior Gilliam and Pee Wee Reese collecting four apiece.

Davey Williams and Don Mueller paced the Giants' 27-hit attack against six Chicago hurlers. Williams batted in six runs in the double-header and Mueller amassed six hits and scored five times.

Andy Pafko and Del Crandall hit two-run homers to decide the free-hitting struggle between Milwaukee and Philadelphia.

Garcia, Wynn Win

Early Wynn won his seventh and Mike Garcia his eighth in Cleveland's sweep. Outfielder Wally Westlake homered in each game for the victors.

A three-run homer by Gene Woodling in the sixth enabled the Yankees' Ed Lopat to register his seventh triumph of the year. The White Sox pounced on starter Harry Byrd for four runs in the first inning of the nightcap.

Elmer Valo, who replaced Gus Zernial in the Philadelphia outfield, drove in four runs with a bases-loaded triple and a single to provide the A's winning margin in the second game. Manager Eddie Joost's benching of the erratic-fielding Zernial had led to a verbal battle between the manager and the leftfielder the other day.

PHILADELPHIA	AB	R	H	O	A
Jones, 3b	5	0	0	0	3
Ashburn, cf	1	0	0	0	0
Schell, cf	4	0	1	3	0
Torgeson, 1b	5	1	2	10	0
Ennis, lf	5	3	3	4	0
Hamner, 2b	4	0	2	3	3
a Kazansky, ss	1	1	1	0	2
Lopata, c	4	0	3	0	0
Clark, rf	4	0	0	2	0
Morgan, ss-2b	2	0	0	2	4
Dickson, p	1	0	0	0	0
b Micelotta	1	0	0	0	0
Ridzik, p	1	0	0	0	0
Konstanty, p	0	0	0	0	0
c Burgess	1	0	0	0	0
Kipper, p	0	0	0	0	0
Totals	39	5	12	24	12

MILWAUKEE	AB	R	H	O	A
Bruton, cf	5	0	2	3	0
Logan, ss	5	1	1	3	3
Aaron, lf	5	0	2	3	0
Mathews, 3b	4	0	0	1	1
Adcock, 1b	3	2	2	6	0
Pafko, rf	3	2	1	3	1
O'Connell, 2b	3	2	1	4	0
Crandall, c	3	2	1	4	0
Spahn, p	2	0	0	0	3
Totals	33	9	10	27	8

a-Ran for Hamner in 7th.
b-Popped up for Dickson in 5th.
c-Flied out for Konstanty in 8th.

Philadelphia	010	001	300	—5
Milwaukee	100	404	00x	—9

E—Logan, Mathews. RBI — Lopata 2, Hamner, Clark, Aaron, Pafko 2, Crandall 2, O'Connell, Spahn, Bruton 2. 2B—Ennis, Schell, Lopata, Logan, Aaron, Adcock. HR—Pafko, Crandall. DP — Morgan, Hamner and Torgeson; Jones, Morgan and Torgeson. Left—Philadelphia 10, Milwaukee 6. BB—Dickson, Ridzik 3, Konstanty, Spahn 3. SO—Spahn 4. HO—Dickson 5 in 4, Ridzik 1 in 1 1-3, Konstanty 3 in 1 2-3, Kipper 1 in 1. R-ER—Dickson 5-5, Ridzik 4-4, Konstanty 0-0, Kipper 0-0, Spahn 5-4. HBP—By Kipper (Spahn). W—Spahn (7-5). L—Dickson (7-6). U—Boggess, Engeln, Pinelli, Stewart. T—2:45. A—39,859.

Louis Thinks Charles Planning Wrong Fight

By JACK HAND

MONTICELLO, N.Y. (AP) — Joe Louis thinks Ezzard Charles is training for the wrong kind of fight in his bid to win back the heavyweight title in his bout with Rocky Marciano Thursday night at Yankee Stadium.

The Bomber watched Charles go five rounds Sunday, pressing the attack as though he meant to carry the fight to Rocky.

"You don't go in there and mix with Marciano," said the former champ, who called Marciano "stale" Saturday. In answer to a question, Louis admitted it would be suicide for Charles to mix with the champ.

"The way to beat Marciano should be to stick with your left and then throw the right when he misses. If Charles fights Rocky like he fought against me, he could beat Marciano. But he doesn't seem to be training for that kind of fight."

Tom Tannas, one of Charles' co-managers, said the 32-year-old Cincinnati Negro was perfectly tuned for his best fight.

"Mentally he was never better," he said. And he's just as good physically as when he fought Louis.

Charles planned one more workout, and possibly two, before he breaks camp Wednesday afternoon. His five-round drill Sunday boosted his training total to 143 rounds.

Marciano finished the heavy work Sunday, going two rounds with Keene Simmons for a total of 183 rounds since April 2. He will loosen up with a little shadow boxing to hold the edge.

Major League Leaders

By THE ASSOCIATED PRESS

AMERICAN LEAGUE

Batting—Avila, Cleveland, .381; Rosen, Cleveland, .346.

Runs—Minoso, Chicago, 48; Fox, Chicago, 46.

Runs batted in—Minoso, Chicago, 53; Rosen, Cleveland, 49.

Hits—Fox, Chicago, 73; Avila, Cleveland, and Busby, Washington, 72.

Doubles — Vernon, Washington, 15; Bolling, Boston, and McDougald, New York, 12.

Triples— Runnels, Washington, 10; Minoso, Chicago, and Tuttle, Detroit, 7.

Home Runs— Rosen, Cleveland, 13; Boone, Detroit, 12.

Stolen Bases— Minoso and Rivera, Chicago, 7.

Pitching— Morgan, New York, and Stone, Washington, 4-0.

Strikeouts — Turley, Baltimore, Trucks, Chicago, 61.

NATIONAL LEAGUE

Batting—Snider, Brooklyn, .c78; Musial, St. Louis, .370.

Runs — Musial, St. Louis, 56; Moon and Schoendienst, St. Louis, 50.

Runs Batted In — Musial, St. Louis, 69; Jablonski, St. Louis, 51.

Hits—Jablonski, St. Louis, 87; Snider, Brooklyn, 82.

Doubles—Snider, Brooklyn, 18; Jablonski, St. Louis, 17.

Triples— Hamner, Philadelphia, 6; Mays, New York, and Moon and Schoendienst, St. Louis, 5.

Home Runs—Musial, St. Louis, 21; Sauer, Chicago, 19.

Stolen Bases— Bruton, Milwaukee, 12; Temple, Cincinnati 9.

Pitching — Milliken, Brooklyn, and Nuxhall, Cincinnati, 3-0.

Strikeouts— Haddix, St. Louis, 79; Spahn, Milwaukee, 67.

FIGHTS LAST NIGHT

By THE ASSOCIATED PRESS

Boston— Cisco Andrade, 134½, Compton, Calif., stopped Carlos Chavez, 136, Los Angeles, 9.

Hollywood, Calif.— Andy Escobar, 139, Hollywood, outpointed George Berry, 135, Chicago, 10.

Music Making

ACROSS
1 Violin accessory
4 Orchestral score
8 Stop
12 President Lincoln
13 Curved molding
14 Malaria
15 "Nearer, My ——, to Thee"
16 Enliven again
18 Legislative bodies
20 Minds
21 Abstract being
22 Unlock
24 Sail support
26 Undemocratic person
27 Falsehood
30 Accuse
32 Branching
34 French carriage
35 Woman adviser
36 Soar aloft
37 Weapons
39 Try
40 Volcano in Sicily
41 Obtain
42 Eat away
45 Noisiest
49 Holding back
51 Household god
52 Earthy material
53 High cards
54 "It's a Sin to Tell a ——"
55 Seth's son (Bib.)
56 Impudent
57 Furtive

DOWN
1 Parts of Scottish musical instruments
2 Wind instrument
3 Weekday
4 Harbors
5 Askew
6 Cause
7 Number
8 Biblical figure
9 Seaweed
10 Musical instrument
11 Golf mounds
17 Headache remedy
19 Caper
23 Orifices
24 Take offense
25 Indigo
26 Severe
27 Prophesies
28 Mrs. Osiris
29 Rhythm
31 Containers
33 Distributed
38 Spite
40 Revises
41 Visitor
42 Gaelic
43 Check
44 Norway's capital
46 "Somewhere —— the Rainbow"
47 Go by boat
48 Playing card
50 Kind of dancer

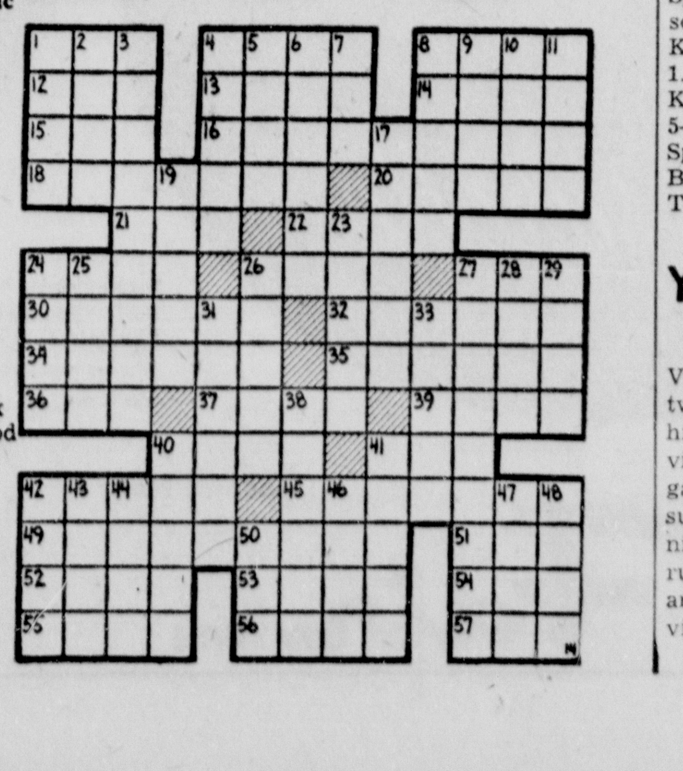

Answer to Previous Puzzle

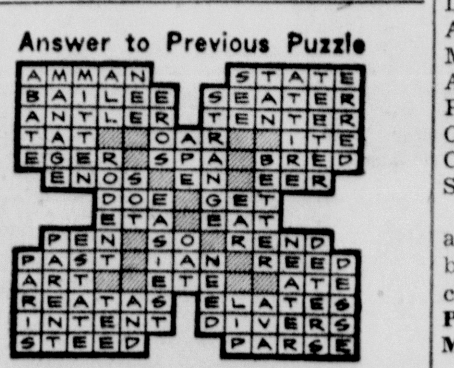

Yesterday's Stars

(By The Associated Press)

Batting—Vic Power and Elmer Valo, Athletics—Power drove in two-ninth inning runs with pinch hit single to give the A's a 4-3 victory over the Tigers in the first game of a doubleheader. Valo, subbing for the benched Gus Zernial in left field, drove in four runs with a bases-loaded triple and single in the A's 6-3 nightcap victory.

Pitching—Harvey "The Kitten" Haddix, Cardinals—permitted only three hits and struck out 10 as the Cardinals shut out the Pirates 5-0 in the first ga..e of doubleheader.

ESCANABA DAILY PRESS
WANT ADS
BRING QUICKEST RESULTS

For best results, place ad for six times. Cancel when you get results. You will be charged only for number of times run.

Rates for the minimum 16-word ad are:

6 times ...... 42c a day
3 times ...... 48c a day
1 time ...... 60c a day

For six days, the charge is 3½c a word; three days 4c a word and one day 5c a word.

Commercial want ads must be placed before 5:30 p. m. the day before publication. Other classified ads (For Rent, Help Wanted, etc.) will be accepted until 10:30 a. m. on the day of publication.

For Sale

NEW 1954 Norge electric or gas clothes dryer. Most advanced and accepted on the market today. Just phone 1001 for a free home trial. No obligations. APPLIANCE CENTER (across from Delft Theatre) Escanaba. C-165-167-170

DUCKS AND GEESE. Louie's Poultry Farm, Chicken Shack, M-35. Phone 197-J3. C-160-6t

NAME BRAND freezers, refrigerators, electric and gas stoves, washers, dinette sets, bedroom sets, and many other items. Bargains. Less than wholesale. RAILROAD SALVAGE, 325 Stephenson Ave., Escanaba. C-165-167-170

RUST PAINT—Paint over rust without removing rust. Protects metal and prevents further rusting. U. P. Paint Products, 920 Ludington. Phone 3261. C-165-3t

KITCHEN TABLE, 4 chairs, for cottage. $10. Ph. 3331-J. 1322 11th Ave. S. A6634-165-3t

GIRL SCOUT uniform, size 14, complete. $4.50. Phone 3268. A6635-165-1t

PAINTS—Inside or outside, Berry Brothers quality, wholesale and retail. Famous since 1858. Ask Bob—avoid painting mistakes. U. P. PAINT PRODUCTS, 920 Lud. St. Phone 3261. C-Mon.-Tues.-Wed.-tf

ANNOUNCING our new Bear frame and front end alinement department. The Brake Shop, 115 South 17th St., Escanaba. Phone 2860. Basil Tilbert, Prop. C-165-tf

1946 CHRYSLER, economical 6-cylinder. Radio, heater, defrosters, new brakes, upholstery like new, just repainted. $295. Oscar Kaminen, phone Rock 2075. A6639-165-3t

BOAT, MOTOR, Car Carrier, Oars, $135. 504 Superior, Gladstone. Phone 9-1861. G3818-165-3t

CAR PAINT—Paint your car for $2.95. Brush or spray. Made for the amateur painter. U. P. Paint Products, 920 Ludington. Phone 3261. C-165-3t

NEW 30" cross-cut buzz saw with sliding table and blade. Used home freezer, A-1 running condition. Used standard meat grinder, size 22. Phone 2117-M11. A6643-165-3t

2 MOTOROLA car radios and a solovox, all in excellent condition. Phone 1016-J2. A6640-165-3t

FREEZER in good condition. Inquire 419 S. 15th St. A6649-165-3t

TROPICAL GLO—100% Carnauba Wax Polish, for autos and furniture. At Gas Stations and stores where you see the sign. A6645-165-6t

RUMMAGE SALE, including children's clothing, all sizes. Wednesday-Thursday. 1806 Lud. St., in rear. A6642-165-1t

ELECTROLUX CLEANER—2 years old—like new. Cost $80.00. Sell $40.00. Large Seller cabinet, panel door, screens, cupboard, table, misc. articles. Phone 1425-R. A6652-165-6t

DISTANT VISTA

The Nebraska state capitol, designed by Bertram Goodhue, is one of the most unusual examples of modern architecture in America. Its central tower rises 432 feet and was designed to be visible over a radius of many miles of prairie.

For Sale

GERANIUMS, petunias, pansies, plants, flower seedlings, tomato plants. Corner of 12th Ave. S. and S. 19th St. Jamar's Greenhouse, open evenings. A6457-153-June 30

WATER HEATERS; Admiral stoves, refrigerators, and deep freezes; Apex dryers and washers. CHESTER FEAK, Phone 7003-F42. C-145-tf

SUPER SPECIALS—Save as much as $100 on a new full size electric range (2 only at this savings); Also power lawn mower, regular $249.95, to be sold for only $149. (1 only). PELTIN'S, 1307 Lud. St. C-155-tf

JOHNSON SEAHORSE 3 H.P. twin, only 32 lbs. Amazing weed-free Shoal riding angle-matic drive, only $147.25. Dunphy boats, fishing tackle. SORENSEN'S, 1629 Ludington. C-147-tf

REPOSSESSED Philco 13-ft. refrigerator, excellent condition, used 2 years. Moersch & Degnan. C-162-3t

FREE! With each new MERCURY OUTBOARD MOTOR SOLD during June, one nationally advertised fly rod worth $27.95. With each used outboard motor, one fly rod worth $16.95. LONE STAR ALUMINUM BOATS. FISHING TACKLE. STEERING WHEELS. Outboard racing equipment. SPORTS-MARINE EQUIPMENT CO., 1317 Lud. St. Phone 13-W. C-162-tf

USED 24-inch warm air furnace, good condition, used one year. Moersch & Degnan. C-162-3t

RABBITS, 75c each. H. Johnson, Jr. Groos Hill. A6614-162-3t

SMALL UPRIGHT piano. Phone 3395 after 3 p. m. A6615-162-3t

USED REFRIGERATOR; 2-pc. parlor set; 5-pc. dinette sets! gas ranges; studio couch, suitable for camp. PELTIN'S, 1307 Lud. St. C-114-tf

PANSIES, Tomato, cabbage, pepper, cauliflower and flower plants. Adam Schwartz, 309 S. 13th St. C-146-tf

FREELAND METAL boats, 12', 14', 16' models. Blue Star aluminum boats, 12', 14' 15' models. Prices start at $102.95. Casimir Standard Service, Rapid River. Phone 2411. C-124-tf

15 FT. OUTBOARD motor boat and trailer. $85. Phone 91-J4. C-163-2t

28 FT. SIMMONS cabin cruiser, A-1 shape. Reasonable price. Call 3387. A6632-163-3t

WOOD, dry. 2666-J2. Hard clippings, $9; soft, $6, $7, $8, any kind. Chunks, fireplace, hard and soft mixed. C-121-tf

28 FT. HOUSETRAILER. Call Rapid River 2411. C-112-tf

YOUR BEST TV buy is EMERSON See it on display. Complete installation by experienced personnel. PELTIN'S C-14-tf

YOU'VE READ about it! Now use it! The all new Hoffer Certified Low Sheen Exterior Paint that actually "breathes". This is a paint made especially for the damp lake front areas such as this, and is ideal for concrete, brick, and stucco, as well as wood surfaces. You'll find it only at NESS GLASS CO., 1628 Lud. St. Phone 3155. C-162-12t

RECONDITIONED washers, Maytag and other makes, from $20. MAYTAG SALES, 1019 Ludington. Phone 22. C-162-tf

THREE USED refrigerators, all in excellent condition, as low as $29.95. QUALITY HOME FURNITURE, 1013 Ludington St. Phone 2646. C-162-3t

FOR A BETTER paint job, remove old paint with KLEAN-STRIP. It's fast! Non-Inflammable! Get it today at NESS GLASS CO., 1628 Lud. St. Phone 3155. C-162-6t

GO FROM COLOR to color in thirty seconds with KOLOR BRIJ. It cleans and preserves paint brushes and rollers in one operation. Get it in the regular container or the special container designed to aid you in cleaning the popular paint rollers. NESS GLASS CO., 1628 Lud. St. Phone 3155. C-162-6t

PANSIES, doz. 35c; tomato plants, doz. 25c; flower seedlings, doz. 25c. Joe Thys, near Soo Line underpass, Gladstone. G3809-162-3t

COAL AND wood range. Good condition. Phone 9-2664 Gladstone. G3812-162-3t

IF YOUR linoleum is old, you'll be sold, on Glaxo. Beautifies and makes it last. The Fair Store third Floor. C-165-1t

USED FURNITURE and appliances of all types priced for quick clearance. Visit our Bargain Basement. BONEFELD'S, 915 Lud. St. C-105-tf

IT'S HERE to stay, get some today, Fina Foam for cleaning rugs and upholstery. The Fair Store Third Floor. C-165-1t

SCHWINN BICYCLES—Repairs, parts and accessories. Turner's, 903 Ludington St. Phone 3404-W. C-Mon.-Wed.-Fri.-tf

RUG HUG—Smooth powder for under rugs. Stops rugs from slipping. Prevents serious accidents, won't harm floor. U. P. PAINT PRODUCTS, 920 Lud. Phone 3261. C-165-3t

LIVING ROOM sets; dining room sets; kitchen sets; refrigerators and washing machines. New and used. HOME SUPPLY WAREHOUSE STORE, 520 Stephenson Ave., Phone 1912. C-M-W-tf

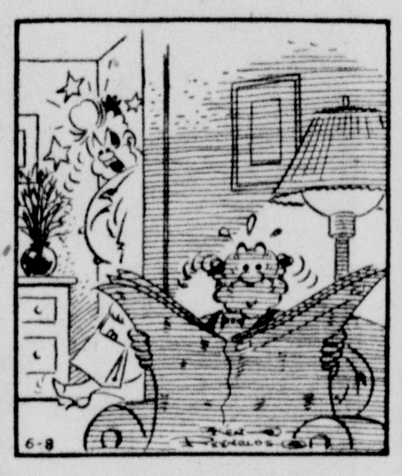

". . . Darn the men drivers! No wonder those Escanaba Daily Press Want Ads sell us so many used cars!"

Poultry & Supplies

GET YOUR RUBENS' STARTED PULLETS and heavybreed chicks now! All popular breeds. PULLETS 4 weeks, $42.95; 5 weeks, $44.95. Older pullets write prices. RUBENS' HATCHERY, Casco, Wisc. C-156-tf

ONE WEEK old chicks for sale; 50 New Hampshire pullets, $13; White Rock and New Hampshire as they hatch, 50 for $8. Louie's Poultry Farm, Chicken Shack, M-35. Phone 197-J3. C-160-6t

Insurance

COMPLETE INSURANCE SERVICE
Auto — Fire — Life
John F. Pearson Agency
WELLS, MICH. Phone 1577-J
C-158-tf

AIRPLANE SPRAY your grain fields to control weeds now! Jon G. Thorin, 1030 S. 16th St., Phone 2179-J. A6620-163-6t

Wanted to Buy

SCRAP IRON, metals, batteries and rags. Jack Iron & Metal Co., 225 N. 14th St. Phone 2391. A6238-135-tf

BOAT TRAILER for 14-foot boat. Phone Gladstone 9-1681. G3803-159-6t

WAGON WHEEL tea cart. Phone 3332-W. A6604-162-3t

Livestock

QUALITY herefords. 10 cows with calves at side. Steer and heifer calves dehorned. Ready for pasture. We deliver. Write or phone William G. Jaeger, phone Watson 3, P. O., Cornell, Mich. A6560-160-162-165

Instruction

IF YOU like to draw, sketch, paint—write Box 6489, c/o Daily Press for Talent Test (no fee). Give age, occupation. A6489-165-4t

Wanted to Rent

AUTO OWNERS Insurance Co. representative, now a resident of the city, desires 3-bedroom home on south side. Phone 3359-R. A6627-163-6t

Farm Supplies

CONTROL WEEDS in grain now, while they are small. HAVILAND, 1400 N. 3rd. Phone 2153. C-163-tf

CARD OF THANKS

Our heartfelt thanks are extended to all our friends and neighbors for their many kindnesses shown us during the illness and at the time of the death of our beloved wife and grandmother. We are especially grateful to those who served as pallbearers, sent floral and spiritual bouquets, to Rev. Fr. Walter Franzeck for his comforting words, to those who donated and drove cars for the funeral and to all others who aided us in so many ways. The memory of these acts of kindness will always remain with us.

Frank Lewendowske,
Patricia Jackson,
Wilson, Michigan

Manistique Classified

Lost

PAIR of oars at Little Fishdam River. Finder please return to Alvin Korntved, 233 N. 2nd St. or phone 625-W. 348-165-3t

For Sale

NOW—Change to Shell X100 Number 5 oil and Shell TCP for easy starting. Manistique Oil Company Phone 1037

SMALL POTATOES. Early Triumph, Sebagos and russets, 20c bushel. Henry Miller, M-94. M262-162-3t

Wanted to Rent

WANTED TO RENT—3 bedroom house in either Escanaba or Gladstone. Call 2970R. M263-165-3t

Help Wanted

Female

WANTED: A second cook able to bake. Days. Apply in person to Mr. or Mrs. Kallio, Fareway Dinette. Phone 3257-R or 1244. A6623-163-3t

WANTED: Lady for cleaning summer cottage. Write Box E c/o Press. 348-163-3t

WOMEN with good handwriting to send out postcards every week. Write Box Nine, Watertown, Mass. A6402-June 1, 7, 14

Male

NEED ROUTE men for our established customers at St. Ignace and Soo. $300 month assured to start. Write Box BF, care of Daily Press. C-160-tf

MEN SELL by appointment, experience not necessary. $75 week plus $100 month, expenses guaranteed. Write Fuller Brush Co., Marinette, Wisc. Phone 2-6260. C-160-tf

DIESEL
HEAVY EQUIPMENT

Tractor Training Service is selecting men in this area to be trained for high pay jobs as diesel mechanics, tractor, bulldozer, parts men and many other jobs in this rapidly expanding industry. If you are mechanically minded and want increased earnings you owe it to yourself to find out whether or not you can qualify. For full information with no obligation and to arrange convenient confidential personal interview in your city, address replies to Tractor Training Service, Box 6584, care of Escanaba Daily Press. A6584-161-6t

WANTED—Good mechanic. Fulltime work for experienced man on Diesel Cats, P & H Cranes, Ross & LaTendresse Lifts, International & Ford Trucks. Call or write Ahonen Lumber Co., Ironwood, Mich. A6607-162-3t

SALESMAN, 25-40, cover Upper Michigan. National manufacturer of building material. Own car. Salary, expenses, bonus. Give age, education, experience. Attach photo. Write Box 6608, care of Daily Press. A6608-162-3t

EXPERIENCED poplar cutters, excellent timber. Chance to batch. Roy Nelson, Cornell. A6609-162-3t

ATTRACTIVE Opportunity in Sales and Organization. Experience in Ministry or Y-work helpful. Earn $5,000 and over first year. Permanent or summer. Write fully. Box A6630 c/o Press. A6630-165-1t

PIECE MAKERS wanted. Phone Bark River 3432. A6641-165-2t

Male or Female

IF YOU like to draw, sketch or paint see Talent Test ad in Instruction Column. A6490-165-4t

For Rent

Furnished

3-ROOM apartment, upstairs. 1207 3rd Ave. S. A6612-162-3t

5-ROOM apartment, modern, upstairs over Appliance Center. Will be available June 15. Inquire at APPLIANCE CENTER. C-163-3t

3 ROOMS and bath, nicely furnished. Private entrance. Adults only. 213 S. 9th St. Phone 3352-W. A6622-163-6t

Unfurnished

APPROXIMATELY 2,000 square feet of office or store space. Best downtown location. Modern and recently renovated. Heat furnished. Write Box A6446, care of Daily Press. A6446-152-12t

3 ROOMS AND bath over Jepson's Store. 526 S. 10th St. Phone 2012. A6646-165-3t

4 LARGE room upper apartment with complete bath, hot water, and private entrance. Must be seen to be appreciated. 1133 Washington Ave. A6651-165-3t

HEATED, 3-bedroom, 2-story apartment, good neighborhood for children. Automatic water heater. Inquire 404 S. 4th St. Call 947 after 3 p. m. A6606-165-4t

FIRST FLOOR, heated, 4-room apartment, partly furnished if desired. Inquire 407 Ogden Ave. Call 947 after 3 p. m. A6605-165-4t

Work Wanted

BULLDOZING — Crane, basements, housemoving, roads, clearing. Phone 3717, Rahoi. 317 S. 17th St. C-85-tf

UPHOLSTERING furniture, repair work. Free estimates. Phone 3738, Earl Meredith. C-139-tf

HOUSES PAINTED interior, exterior, floors, walls washed, yard work. Ronald Dufour, 2165-R. A6557-160-6t

RELIABLE high school girl would like to care for children days, light housework. Write Box 6611, care of Daily Press. A6611-162-3t

PAINTING AND DECORATING. Free estimates. Phone Gladstone 9-2358. A6621-163-6t

PAINTING and Paper Hanging. Ernest Cowell, Phone 9-5922, Gladstone. G3814-163-3t

SLIP COVERS and drapes made to order. Phone 2083-J. Mrs. Richard McGee, 525 N. 19th. A6616-162-165-166

BOY—16 years old. Call 10 A. M. to 1 P. M. Phone 1928. A6650-165-6t

Classified Display—

BUYING Scrap Iron-Metals
SELLING Used Pipe — Used Plate and Structural Steel
B. A. COPLAN IRON & METAL CO.
(Rear of Chatfields)
C-103-tf

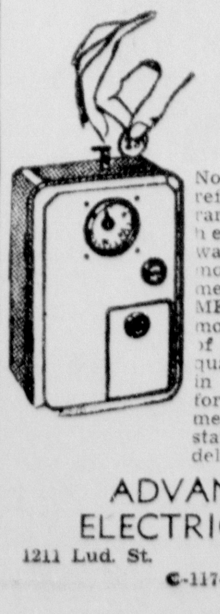

BUY On Our Sensational METER PLAN

Now you can own a refrigerator, electric range, electric water heater automatic washer, etc., on the most convenient payment plan the METER PLAN. No money down at time of delivery. Two quarters a day placed in meter is sufficient for your down payment. First payment starts 75 days after delivery.

ADVANCED ELECTRIC CO.
1211 Lud. St. Phone 3198
C-117-tf

Real Estate

MAYWOOD SHORES—Lake front lots, 100 x 400 on East side, Little Bay de Noc, 4 miles South of US-2 on Stonington Road. Sand Beach, elevation, trees, electricity, accessible year-around. Chas. H. Burton, Realtor, Gladstone. Phone 5082. C-156-tf

3-BEDROOM modern house, oil heat, excellent South side location, good condition. Write Box 6552, care of Daily Press. A6552-159-6t

SMALL two-bedroom house. Call 9-2295 Gladstone. G3804-160-6t

MODERN two-bedroom home. Price reasonable. 1108 S. 19th St. Phone 2450. A6582-161-6t

DOUBLE-FRONT Business building with living quarters. Write Box 3811, care of Daily Press, Gladstone. G3811-162-3t

NORTH ESCANABA lots, one on Lake Shore front in Escanaba. Telephone 1585-R. C-64-Mon.-Wed.-Sat.-tf

ONE LOT with 50-foot frontage on lake. Inquire 301 S. 18th St. A6626-163-2t

160-ACRE dairy farm. 14 milk cows, 8 head young stock, farm equipment, new tractor, some timber. Near village. Good location. Andrew Erickson, Trenary, Mich. A6628-163-3t

FOR SALE or exchange for city property. MILADON DELL beach property. 6 miles south of Escanaba city limits on M-35. Phone 1647, Mrs. John McMartin. A6633-163-6t

REAL ESTATE SPECIALS

New 2-bedroom home, 14 ft. x 24 ft. living room, kitchen, utility room, oil furnace, attached garage, 75 x 132 ft. landscaped lot. Located in the new southwest section of Escanaba, four blocks from new elementary school to be constructed soon. Cannot be replaced for the asking price of $10,500. Make an appointment to see this home today.

LOTS-LOTS-LOTS-LOTS-LOTS

A whole half-block of lots. (Three middle lots 52 ft. frontage and two corner lots 70 ft. frontage, depth 140 ft.) Located on South 15th St. between 12th and 13th Ave. S. Owner leaving city, will sacrifice for ONLY $2,750, including garage building on property.

HURRY - HURRY - HURRY
GLADSTONE

3-room furnished house, garage, chicken coop and eleven (11) city lots with creek running through property. Located on the edge of Gladstone bluff. All for $2,000 cash. This is a steal. Act quickly!

For other good buys in homes and business opportunities, contact or phone anytime.

MICHIGAN - WIDE REALTY
Frank J. and Cele M. Beaudry-Brokers
2 offices to serve you
Phone 2768 1302 Lud. St., Escanaba
2457 Woodward Ave., Detroit
C-163-2t

FOR SALE—Strictly modern 4-apartment home in Wells, beautifully situated, close to school, store and post office. First floor apartment now vacant, other 3 bringing income of $140 a month. Will consider trade of a small home. NOW DRASTICALLY REDUCED FOR QUICK SALE! Contact C. Gust Peterson. Phone 1828 or 923-W1. A WORTHWHILE INVESTMENT! C-Wed.-Fri.-Mon.-tf

7-ROOM HOUSE on lot. 806 S. 16th St. Phone 752 after 6 p. m. A6636-165-tf

4-ROOM MODERN house. 220 N. 13th. Phone 394W. A6625-163-6t

3-BEDROOM house, excellent condition, for quick sale. 1201 S. 8th Ave. A6647-165-6t

FARM, 200 acres. Good buildings, electricity, water system, machinery, tractor. William Adydan, Perronville, Mich. A6644-165-3t

Automobiles

FOR SALE—Used auto and truck parts. U. P. Auto Parts, West of Escanaba on US-41 Phone Bark River 3310 C-286-1mo

SPECIALISTS IN wheel aligning and balancing. Increased summer driving is on the way, so be SAFE—be sure your front end is in good condition—your wheels properly aligned and balanced. If you're in doubt, just drop in—our experts will check it for you. No obligation. BASIL TILBERT, 115 S. 17th St. Phone 2860. C-165-3t

1951 CUSTOM Ford with Ford-o-Matic shift, heater, low mileage. Inquire 820 S. 16th. Phone 1909. A6637-165-3t

1937 CHEV. with 1948 motor. 1420 Dakota. Phone Gladstone 9-1783. G3819-165-3t

Personal

YOU CANNOT afford an accident. You can afford a course in safe driving by Easy Method. Call 590-W. C-159-tf

RIDE TO St. Paul Friday or Saturday. Will share expenses. Call Rock 2076. A6648-165-3t

Classified Display—

BUYING SCRAP IRON, METAL, RAGS, AND JUNKED CARS!
Alperovitz Iron & Steel Co.
207 Ludington St.

LOANS FOR VACATION AND ALL SUMMER NEEDS

Monthly Payment Plan

Cash Loan You Get	6 Pmts.	12 Pmts.	15 Pmts.	18 Pmts.	20 Pmts.
$ 50	$ 9.24	$ 5.03	$	$	$
75	13.83	7.52	6.27		
100	18.39	9.98	8.31	7.20	6.65
125	22.95	12.43	10.34	8.96	8.27
150	27.50	14.88	12.37	10.71	9.88
200	36.59	19.77	16.43	14.21	13.11
250	45.69	24.66	20.48	17.71	16.33
300	54.78	29.55	24.53	21.20	19.55
350	63.71	34.31	28.46	24.58	22.64
400	72.53	38.96	32.28	27.84	25.62
450	81.32	43.55	36.02	31.02	28.53
500	90.02	48.09	39.72	34.16	31.39

Loans made on cars, furniture or other security. Above payment schedule includes charges of 3% per month on principal balance, not in excess of $50. 2½% per month on balance remaining to $300, and ¾ of 1% per month on any balance from $300 to $500. No extra charges such as fines, penalties or insurance.

Write, Call or Visit Us Now for a Prompt, Friendly Loan

Walter C. Wylie & Co.
OPEN ALL DAY SATURDAY
1016 Ludington St. Phone 3184
Mon.-Wed.-Fri.-tf

New Defenses---In The Air And On Land And Sea

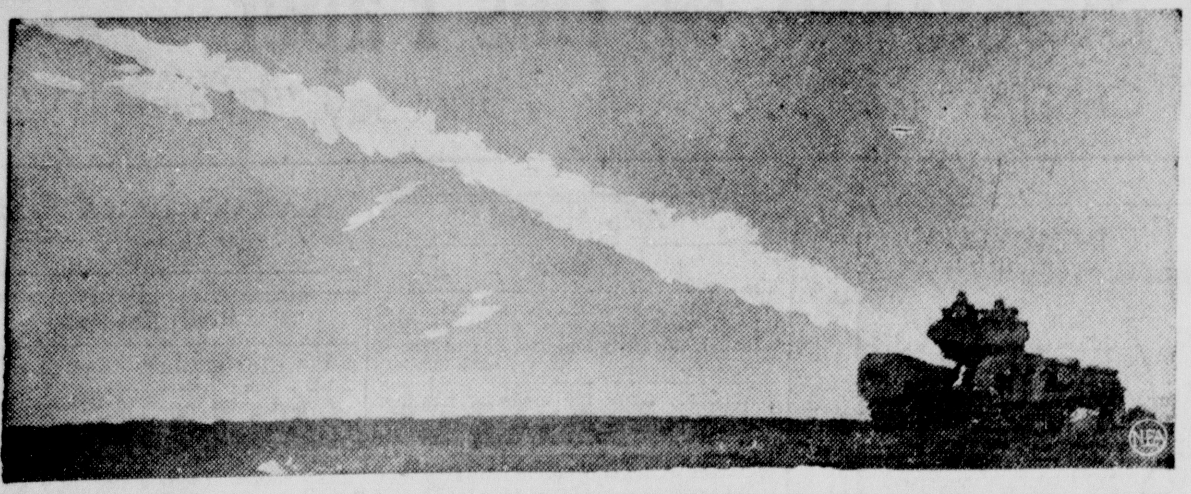

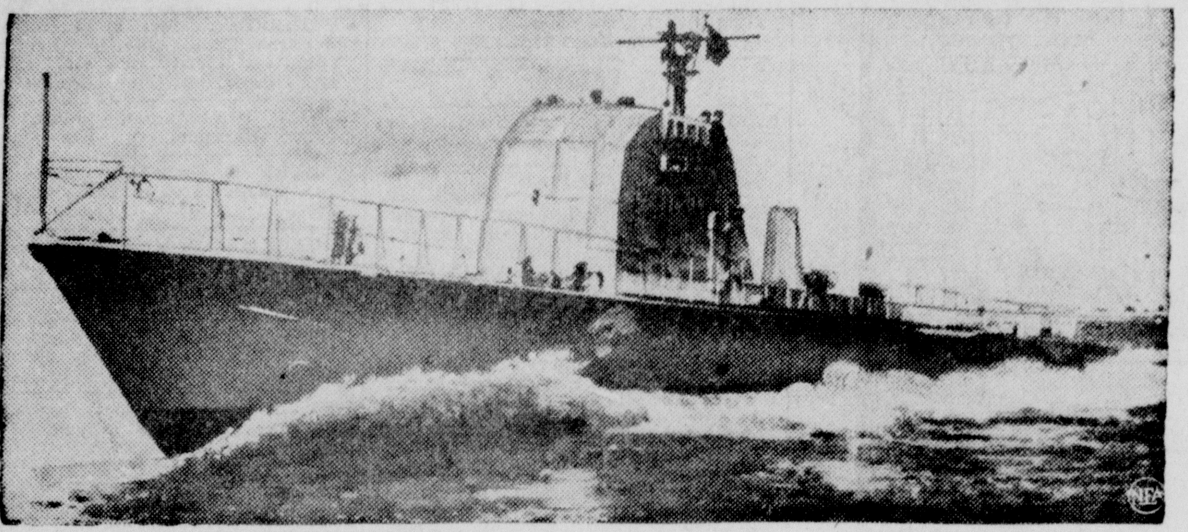

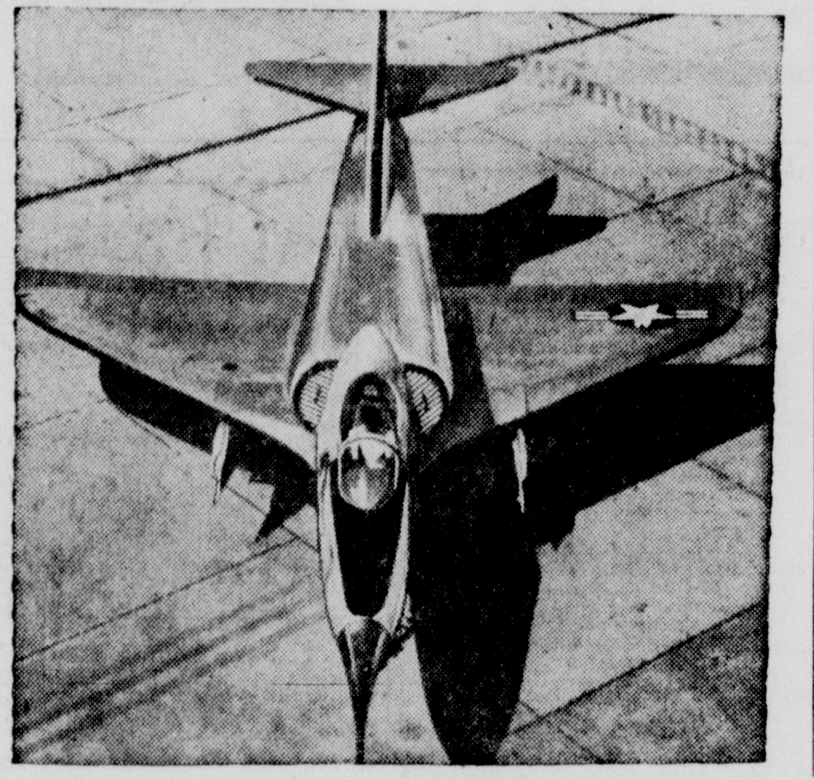

Newer and better defense weapons are constantly coming off the assembly lines. Shown here are four of the latest. The British "Crocodile" (top left), flame-throwing Churchill tank now undergoing tests at Salisbury, England. Picture shows remarkable distance that the flame can be thrown. The Swedish Navy's boat (left center) is said to be the first ship ever designed to resist the effects of an atomic bomb. It has a displacement of 150 tons and a maximum speed of 40 knots. The U. S. Navy's new XHSS-1 antisubmarine helicopter (lower left) makes one of its first flights over Bridgeport, Conn. Basic antisubmarine equipment in the plane is a sonar unit which has an electric detecting device that may be lowered into the water while the helicopter hovers at low altitude. The 'copter has an extended range and can travel over 100 miles per hour. Now undergoing tests in El Segundo, Calif., is the U. S. Navy's A4D-1 Seahawk (lower right), the smallest and lightest jet combat plane ever built. It is capable of carrying an atomic bomb despite the fact that it's about half the size of most jet fighters. Speed and operational qualities are secret.

Germans To Use 200,000 Watt Radio

BONN, Germany (AP)—Resurgent Germany is moving into overseas broadcasting in a big way. The Deutsche Welle (German Wave), in operation just a year, has won a big audience throughout the world. It's the German equivalent of the Voice of America, the British Broadcasting Corporation's overseas broadcasts and Russian shortwave broadcasting.

This year the Germans will start building the most powerful short-wave transmitters ever used for German overseas broadcasting—200,000 watts compared with the two 20,000 watt transmitters now in use. Broadcasts will be added in English, French, Spanish and Portuguese. Deutsche Welle now broadcasts only in German.

Deutsche Welle has won faithful listeners from Moscow to Chili and from Japan to South Africa.

Seven Toed Cat Is Fire Alarm

CLAYTON, N. Y. (AP)—A gray and white cat named Muggsy has seven toes on each foot and he makes good use of them. When an electrical storm knocked down a high-tension wire outside the home of Mr. and Mrs. Cecil Baker, Muggsy's owners, the cat clawed at the blankets of Mrs. Baker's bed until she woke, saw sparks showering about the house and notified the power company.

The next night Muggsy again woke Mrs. Baker when a warehouse fire became visible from the bedroom window. Police said her phone call was their first word on the blaze.

NOT SANTA CLAUS

FAIRMONT, Minn. (AP)—Mr. and Mrs. Lloyd Hyde shooed a teal duck from their house. It bumped against furniture, toppled potted plants and left soot marks after it flew down the chimney.

Nights Unbearable due to Itching Skin?

Relief beyond belief for fiery, itching irritation, with specially medicated Resinol—the ointment *rich in lanolin*. Soothes and oils tender skin—lessens desire to scratch—thus aids healing.

FIRST HONORS FOR "POSTHUMOUS AWARD"—This heart-tugging picture of a baby grasping his dead daddy's Congressional Medal of Honor has won United Press Staff Photographer Frank Cancellare, of Washington, D. C., top honors in the "Best News Feature Picture" division of the 1954 National Headliner Contest. It was taken in Washington, D. C., when three-month-old Francis Colton Hammond, Jr., of Alexander, Va., received the nation's highest honor, awarded posthumously to his father, Navy Hospital Corpsman Francis Colton Hammond, killed in Korea.

Nine Occupants Of Room Get Married

NEW ULM, Minn. (AP)—For the past 20 years, Mr. and Mrs. Harald Sallet have rented a room in their home. Nine consecutive occupants have left after getting married.

The ninth roomer, Miss Charlotte West, a kindergarten teacher, became Mrs. Hobart H. Anderson.

we all need DAIRY FOODS

GUARD SUMMER HEALTH!

In warm weather when your children don't have much of an appetite . . . be sure your children drink their full quart of milk every day!

For Home Delivery Call 1860

ESCANABA DAIRY

Phone 1860 — 115 S. 14th St.

HILLTOP DRIVE-IN THEATRE • ESCANABA, MICH.

LAST TIME TONIGHT

THRILLS! ACTION!

VAN JOHNSON • JOANNE DRU

THE SIEGE AT RED RIVER

RICHARD BOONE

TECHNICOLOR

ADDED FUN
Three Color Cartoons
Latest Up-To-Date News

STARTS TUESDAY

"Bargain Night"

Adults 50c — Students 40c — Children under 12 FREE

ACADEMY AWARD LEADER

Stalag 17

starring WILLIAM HOLDEN • DON TAYLOR • OTTO PREMINGER

ADDED FUN
THREE COLOR CARTOONS

NOTE — The Kiddieland—Snack Bar and Box Office Opens at 7:30 p. m. 1—Show Only Starting at 9:15 p. m.

This Man Can Help Your Hearing

For 17 years I have worked with all kinds of hearing problems bringing better hearing and a happier way of life to many. You are invited to come for a scientific hearing test and consultation. No charge and certainly no obligation.

HOME CALLS BY APPOINTMENT.

JUST ASK AT HOTEL DESK FOR MR. MARTIN

Wed., June 16

1 P. M. TO 6 P. M.

DELTA HOTEL, ESCANABA

WM. M. MARTIN

Remember "SONOTONE"—A Name You Can Trust

When Sis is sure!

IT'S SO NICE TO HAVE!

Wedding dress, reception, wedding cake, catering service, these are the things that send Sis off in a cloud and start Dad reaching for those extra dollars.

You can get those extra dollars for Sis's wedding—for all your family wants and needs by opening a savings account at Detroit and Northern.

Generous earnings of 2½% per year at Detroit and Northern add up quickly—building your account faster with the safety of insurance.

When Sis is sure—be sure you have ready savings at Detroit and Northern Savings and Loan Association.

Assets exceed $34,500,000

Detroit & Northern
SAVINGS & LOAN ASSOCIATION

Local Representatives:
Briton W. Hall Agency, Escanaba
Martin Insurance Agency, Manistique

Home Office • Hancock, Mich.

as seen in VOGUE

Pliant, porous Pantie Girdle No. 37, fashioned of Vassar's exclusive Pow-Aire Knit fabric. White, pink $7.95

BE YOUR ATTRACTIVE, ACTIVE BEST... IN PERFECT COMFORT...

UNDERNEATH IT ALL... A Vassarette

Tummy-trimming Pantie Girdle No. 17. Vassar's own PowAire Knit with satin Lastex panel. White, pink . . . $5.95
Also in matching girdle No. 15

Second Floor

THE Fair STORE